# Newport Daily News.

ESTABLISHED 1846. NEWPORT, R. I., FRIDAY, JULY 31, 1896. PRICE TWO CENTS.



Howard & Co.

SMALL

Silver Novelties.

You live in your clothes. You cannot get away from them. No matter where you look, if they are not right, visions of them disturb you. Upon the other hand, if they are satisfactory, thoughts of them stay by you and brighten the day's labor.

For steady, constant cheerfulness, have your clothes made by

LANGLEY & SON,
Merchant Tailors and Haberdashers,
174 THAMES STREET.

Wife Scolding?

No wonder. Yesterday the milk turned; this morning the beer'ot were half spoiled and the butter was too soft to use. No use talking, that pantry is not fit to keep things in this hot weather.

She Wants

A Ranney Refrigerator.

BECAUSE

1. It is easiest to keep sweet and clean.
2. It uses the least ice to do the same work.
3. It costs less for the same size than any other box made.

SEE IT and you'll use no other.

A. C. TITUS COMPANY.

GRANDE MAISON de BLANC,
6 Boulevard des Capucines, PARIS.

Table and bed linens woven by hand on our own looms, handkerchiefs, curtains, blankets, etc., etc., etc.

TROUSSEAUX.

WE CAUTION our clients that we have NO HOUSE NOR AGENT IN AMERICA and beg of them to write us directly for their orders.

J. LOUVET & SES FILS,
Proprietaires.
O. BOYER, Manager.

COMMERFORD,
TAILORING,
239 THAMES ST.

THE COOLEST

And most economical SUIT for summer wear is made from our

GUARANTEED SERGES,

—IN—

BLUE, BLACK, BROWN, SLATE and OXFORD,

—AT—

$10, $10, $10.

Some were $12 and $14.

YOUR CHOICE, $10.

Newport One Price Clothing Co.,

Leading Clothiers, Hatters and Furnishers,

208 Thames St. 208


## Second Edition.

BY TELEGRAPH
TO THE UNITED PRESS.

SPECIAL WIRE TO THE NEWS.

### BRYAN WAS THERE.

**Nebraska Democrats Say the Defection in That State is Small.**

LINCOLN, Neb., July 31.—The meeting at the Lincoln Hotel last night of the Democratic state central committee was made interesting by the presence of Mr. Bryan. Ostensibly the meeting was called merely for the purpose of fixing the date for the state convention of the party, but the general understanding was that the situation in the state was to be discussed with a view of determining the strength of the Bryan and Sewall forces, and also to consider the question of fusion with the Populists. The committee spent an hour and a half listening to reports from its members as to the prospects for Democratic victory in their various districts. In substance the testimony was that the defection from the ranks of the party in the state is too small to be considered, while a number of committeemen told of Republicans who have joined Bryan clubs or have otherwise declared for the Chicago ticket. Many of those who made reports admitted that the German population of Nebraska seem unfavorable to free coinage. It was claimed that this is due principally to the fact that nearly all the German newspapers are for gold, and suggestions were made that German speakers and silver campaign literature in German be sent to the towns and settlements having a large population from the fatherland. Some reference was made to the Bohemian vote, mostly favorable to the Democratic ticket.

Mr. Bryan took no part in this discussion, and when it was concluded he and the other members of the committee, after those who had attended the meeting by courtesy had withdrawn, held an executive session to talk over the executive work of the campaign. Mr. Bryan remained with the committee for a few minutes only. He made a few remarks concerning the necessity for party work, and then went home. The committee talked over incidentally the question of fusion with the Populists.

### IN TAUNTON AGAIN.

**Mysterious Bicycle Thief and Murderer Seen There This Morning.**

TAUNTON, July 31.—After the disappearance of the bicycle thief and shooter in Providence last night, the police of Taunton were notified that he had disappeared in the darkness, heading this way. Preparations were rapidly made to intercept him, and a squad of officers was located on the different highways which run to Providence from Taunton, although it was difficult to believe that after the episode of stealing a wheel in this city, the thief would return. About 2 o'clock this morning Officers Eddy and Blanding discovered a wheelman riding off rapidly on the turnpike. He answered the description of the Providence man, and they called to him to halt. He immediately quickened his speed, and they shot after him three times, with apparently no effect. He wheeled down Walker street, some three miles from the city, and disappeared. Five fast riders from the bicycle club were sent out on his trail, but searched in vain. The man resembles the one wanted for the Strange murder, the Raynham raid and the assault on an officer, from whom he escaped, in Bristol.

A number of other witnesses who were at the scene of the tragedy were examined, but none could throw any light on the affair. The shooter had disappeared before they reached the spot.

### Re-nominated for Congress.

CEDAR RAPIDS, Iowa, July 31.—Congressman Robert G. Cousins was yesterday unanimously re-nominated by the Fifth district Republican convention.

### CHINESE EDUCATION.

They have no conception of learning as understood in the West—of mathematics, chemistry, geology, or kindred sciences, and of universal history. Indeed, they have a very imperfect knowledge of geography. Their curriculum of study embraces the Chinese classics and philosophy (a voluminous compilation, especially holding in eminence the teachings of Confucius), the theory of government, and Chinese poetry and history. It is the standard fixed two thousand years ago, and has undergone little change in the succeeding centuries.

One of our diplomatic representatives tells of a conversation had with one of the most distinguished scholars and highest officers in the empire, in which they canvassed their respective systems of education; and he reports that his Chinese friend had never heard of Homer, Virgil, or Shakespere; knew something of Alexander having crossed the Indus, had a vague knowledge of Cæsar and Napoleon, but none whatever of Hannibal, Peter the Great, Wellington, or other modern soldiers; and he was ignorant of astronomy, mathematics, or the modern sciences. When the American minister expressed surprise at these defects in Chinese education, the mandarin replied: "That is your civilization, and you learn it; we have ours, and we learn it. For centuries we have gone on satisfied to know what we know. Why should we care to know what you know?"

Yet it must be conceded that Chinese scholars are officially and usually men of decided intellectual ability, and they cannot be set down as uneducated because they have not followed the curriculum of study marked out by European civilization. It is a source of natural pride that they possess a literature and philosophy older than any similar learning of the West, and which even at this day are not obsolete, but exercise an elevating moral and intellectual influence on a vast multitude of the human family.

But no one of his race more than Li Hung Chang recognizes the defects of the national system of education. Largely through his influence, the Emperor has established at Peking a college with a full faculty of foreign professors for the instruction of chosen Chinese youths in the European languages and modern sciences, with a view to training them for the diplomatic service. So he has also established at Tientsin, for the last twenty-five years his viceregal residence, schools for military, naval, and medical education, manned by European instructors; and his example has been followed by other viceroys.—[John W. Foster, in the August Century.


Come In and See

The Apollo Harp, forty-eight chords, the Columbia Zither and the Phononarp.

Just what you want for amusement these long hot summer days;

Also Mandolins, Guitars, Banjos, Violins

And everything that is found in A FIRST-CLASS MUSIC STORE.

A new piano to rent, with mandolin attachment. Very amusing.
All the latest popular music. Also some new 50c. collections. Orders for music promptly filled.
We have constantly on hand a full line of strings for all kinds of instruments, and they are of the best quality.
Only a few copies of that popular monthly, "Ev'ry Month." Secure a copy while you can; they will soon be gone.
All kinds of instruments tuned and repaired, from pianos down. Leave your orders at

CRANDALL'S MUSIC STORE,

CANONICUS BUILDING.

STRAW MATTINGS.

To close out we will sell our large stock of Straw Mattings and Carpets AT GREATLY REDUCED PRICES.
It will pay you to give us a call.
E. W. Lawton's Carpet Rooms, over 204 Thames Street.
GUSTAVE HAMILTON.

Ye Studio.

Wm. Wise & Co.

Portrait and View Photographers,
10 BATH ROAD.
Portraits, photographs and views unexcelled in artistic taste and finish in every process known to photography.

MOSCHCOWITZ BROS.,
Ladies' Tailors,
have opened for the season at
65 PERRY STREET,
with a fine selection of
COSTUMES
For Yachting, Bicycling, Golfing, Tennis, Walking,
in Duck, Linen, Crash and Woolen materials.
New models received daily.

Just Opened.

A LARGE LINE OF

French Cretonnes, Tapestries and French Stripes

ALSO A FINE LINE OF

LACE NET CURTAINS,

Which to be appreciate should be seen.

GEO. E. VERNON & CO.,
91 John Street, Newport,
Running through to 84, 86 and 88 Levin Street.

A LARGE COLLECTION
—OF—
Old English, Dutch and Italian
Carved Furniture,
FINE OLD CHINA, CUT GLASS, SILVER, BRONZES AND PLATED WARE,
Colonial, French, English and Dutch Furniture.
RARE OLD FLEMISH TAPESTRY, 16th CENTURY,
—AT—
Burlingham's Art Rooms,
83 MILL STREET.

O'Donovan,
37 West 36th St., New York
HAS OPENED PARLORS AT THE OCEAN HOUSE
WITH CHOICE ASSORTMENT OF
IMPORTED GOWNS AND NOVELTIES.

Mineral Waters,
Foreign and Domestic.
Sponges and all the Requisites for the Bath.
AGENT FOR
Hudnut's Toilet Preparations.
POWELL'S DRUG STORE,
Cor. Thames and Pelham Streets.

Mrs. M. W. Paxton,
115 Bellevue Avenue,
ART NEEDLEWORK.
Embroidered Crests, Initials and Monograms a Specialty.
Finished and Started Embroideries, Stamping and Materials.
COTILLION AND DINNER FAVORS.
115 BELLEVUE AVENUE, NEWPORT, R. I.
1115 G STREET, N. W., WASHINGTON, D. C.

White, Howard & Co.
Beg to inform their customers that they will not occupy parlors at the Ocean House this season, but
Will open at Newport in August,
With a Special Importation of very Elegant
GOWNS, WRAPS, ETC.,
DIRECT FROM PARIS.
Opening will be announced by card.
Cor. 34th St. and Madison Ave., New York.
1130 Michigan Ave., Chicago.

Japanese Fine Art.
AMANO & CO.,
150 Bellevue Avenue,
(Horgan's Block.)
Bronzes, Cloisonne, Potteries, etc.
Agents Yamanaka & Co., 30 W. 27th St., N. Y.
Old Colored Prints and Kakemonos a specialty.

Udall & Ballou,
SILVERSMITHS,
King Block, 204 Bellevue Avenue.
Writing Paper, Dinner Cards, etc.

COME AND SEE!

You can't tell what we can do for you till you come and see. Don't bring along any preconceived ideas—come in a spirit of critical fairness. Be skeptical if you like to. We can't do justice to our clothing in type. You never saw such clothing in ready-to-wear goods. There never was such clothing in Newport before. Sounds like bragging, but you'll find that we advertise only what we've got and as it is.

Men's Suits, $5 up to $20. Special line of Clay Worsted Suits just received at $9.50; usually sell for $15.

STAR CLOTHING CO., Cor. Thames and Mill Sts.


### ANSWERED WITH HIS LIFE.

**Block Signals Were Set Against the Dead Engineer's Train.**

PHILADELPHIA, July 31.—Advices from Atlantic City to the office of the Philadelphia & Reading railroad this morning place the number of killed in last night's railroad accident at forty-three, including the engineer and fireman of the Reading train. There are no new developments regarding the responsibility for the terrible loss of life, but the accident seems to have resulted from the failure of Engineer Farr of the Reading train to obey the signals at the block station, which it is agreed were set against his train and required a full stop. Engineer Farr and his fireman were both killed.

Engineer Kriner of the West Jersey train says that as he neared the crossing he saw the Reading train approaching from the opposite direction. A Camden & Atlantic train was also coming toward the city, and it seemed to him that the two trains were racing. The signals at the block houses were open for him to go on, and knowing that if such were the case the block must be against the Reading train, he expected the latter to stop. Before he realized it he saw that a collision was inevitable, and he was about to jump at the point where the Reading engine now lies, but he took a desperate chance and stuck to his post.

The work of searching for the dead at the scene was continued all through the night and this morning. With the exception of the body of Engineer Farr, which was pinned to the earth under his engine, no others were recovered from the wreck. The engineer had met instant death at his post of duty, and in the collision had become wedged under the engine, an iron arm crushing in his breast and fastening him to the earth in a manner which resisted all efforts to release him last night. There are now nine bodies at the Excursion House, where the dead have been gathered, which are not identified. Among them is a lad about twelve years old, and supposed to be Peters.

Parts of the human frame were found scattered over the field and mingled in the debris. These gruesome objects were gathered together in one heap and turned over to the charge of an undertaker. The hats, caps, bonnets, gloves and other articles gathered from the field and wreck were piled together in a heap. Most of them were either bloodstained or soaked with blood, and many were torn into tatters. The injured, so far as can be ascertained, number forty-three, but these are only the most serious cases.

### Funeral of Robert Garrett.

BALTIMORE, July 31.—The remains of Robert Garrett, who died at Deer Park, Md., last Wednesday, were interred in Greenmount cemetery today. The funeral services were conducted at Grace Protestant Episcopal Church by Rev. Percy Hall at 10 o'clock this morning. Aside from the musical program, the services were simple and quickly over.

### Joe Patchen Challenged by a Bicyclist.

CHICAGO, July 31.—W. W. Hamilton of Denver, who holds the world's unpaced mile bicycle record, has challenged Colonel J. G. Taylor, the horse owner, to race Joe Patchen a mile against him for $2,000 a side, and Taylor has accepted the challenge. The selection of the time and place has been left to Burch brothers of this city, who are backing Hamilton.

### Prospect of Saving Propeller Tillie Slight.

NEW LONDON, July 31.—The prospect of saving propeller Tillie, ashore on Fisher's island, is regarded as very slim. She is full of water. Her deck load has been taken off and brought here for re-shipment. Divers examined her today.


JULY 22, 1896.
We have opened an invoice of
Luxurious Turkish Bath Towels
Which are marked from $1.50 to $3.50 each, according to the size.
Large Lot of Embroidered Indian Cagras with Mirrors,
Which are very appropriate for draperies and curtains.
DOWN PILLOWS
covered with Oriental embroideries and stuffs, from $1.25 to $3.
JAPANESE TEAKWOOD STANDS,
finely carved, have been received recently.
Our year's importation of Real Choice Rugs is the most extensive, and on account of the troubles in the East we have secured them at very low prices.
KAZANJIAN & CO., - - - - - KAZANJIAN BUILDING.

Take No Substitute.
Gail Borden Eagle Brand
CONDENSED MILK
Has always stood FIRST in the estimation of the American People. No other is "just as good." Best Infant Food.

The Bee Hive.

SPECIAL ITEMS AT CUT PRICES.

Ladies' Golf Cloth Suits, were $1.89; now $1.19.

Fine Lawn Wrappers, in new effects, with bishop sleeves, worth $1.50; now 98c.

$1 Percale Shirt Waists, made of best quality percale, with large sleeves, now 50c.

Fine Lawn Waists, in neat patterns and latest production, formerly $1.50; now 98c.

White Pique Suits, with full width skirt, value $3.50; now $2.75.

Boys' Sailor Suits, all sizes, were 50c.; now 35c.

Boys' Sailor Suits, neatly trimmed, were 69c.; now 50c.

Children's Embroidered Muslin Capes, were 25c; now 19c.

Moire Dress Lining, black and colors, worth 10c; now 6c. per yard.

Misses' Batiste Blouses, were 75c; now 59c.

Ladies' White Skirts, with a deep ruffle of fine hamburg, value $1; now 79c.

Black Mohair Bathing Suits, full width skirt, value $3; now $2.50.

Store open Monday evenings.

# This Morning's News.

## FORTY-TWO KILLED.

### Fatal Collision at Atlantic City.

### Eighty Known to Have been Injured in the Accident.

ATLANTIC CITY, N. J., July 31.—A terrible railroad catastrophe took place on the Meadows, about two miles out of this city, shortly after 6:30 last evening, resulting in the death of forty-two people, so far as can be learned, and the wounding of eighty others. A train left here, consisting of seven cars, over the West Jersey railroad, bearing a special excursion of Red Men and their friends from Bridgeton, N. J., and Salem, and had reached the crossing of the Reading railroad when it was struck by the 5:40 down express from Philadelphia, demolishing two cars and telescoping the two following. The engine of the Reading train became a total wreck, killing the engineer and fatally injuring the fireman, and the car behind it was also thrown from the track and many of its occupants were killed or injured.

The responsibility for the collision has not yet been placed, but William Thurlow, the operator at the block tower situated at the crossing, has been placed under arrest by order of the coroner. Leaving this city the tracks of the West Jersey road run parallel to those of the Camden & Atlantic until after they cross the drawbridge, when they switch off to the south, crossing the Reading road at an obtuse angle. John Greiner, the engineer of the West Jersey train, saw the Reading train approaching the crossing at great speed, but as the signals were open for him to proceed on his way he continued. His engine had barely cleared the track of the Reading when the locomotive of the latter train, which left Philadelphia at 5:40 P. M., struck the first car full in the centre, throwing it far off the track into a near-by ditch and completely submerging it. The second car of the West Jersey train was also carried into the ditch, the third and fourth cars being telescoped. The engine of the Reading train was thrown to the other side of the track, carrying with it the first coach. A few minutes after the collision, to add to the horror of the situation, the boiler of the Reading locomotive exploded, scalding several to death and casting its boiling spray over many of the injured passengers.

As soon as the news reached this city it spread rapidly, and thousands of people flocked to the scene. On the road leading to the place of the collision was a constant procession of hacks, buses and bicycles, and all kinds of vehicles, while thousands of pedestrians hurried along the path to render what assistance they could or to satisfy their curiosity.

At a late hour this evening twenty-nine bodies were laid out there, none of whom are as yet identified.

James W. Hoyt, secretary of the department of public safety, immediately upon learning of the extent of the catastrophe, telegraphed for the Philadelphia medical emergency corps, fifteen of whom responded and hurried to this city on a special train, which left Philadelphia at 10:45 P. M. These surgeons materially aided the volunteer corps of this city, which embraced almost every physician at present within its confines. Many of the injured were taken to hotels, as the city hospitals soon became over-crowded. About thirty of the wounded had their injuries dressed and were able to proceed on their way. It is expected that fully a dozen of those now lying in the hospital will not survive their injuries.

### SPAIN MUST CONQUER CUBA.

#### Senor Canovas Ready to Fight the United States if Necessary.

MADRID, July 31.—It was said recently in political circles that Senor Canovas will certainly go to war with the United States as soon as he sees that the step is necessary to avert the downfall of the monarchy, which he realizes is seriously threatened by the Cuban rebellion. He is fully aware of Spain's lack of means, but at the same time he is convinced that if the nation pronounces itself in favor of foreign war in order to have a decorous issue for the present conflict the nation will also give at whatever sacrifice as much as may be required to show the world that Spain may be beaten, but not humiliated.

In his last speech in the Chamber of Deputies Premier Canovas said: "Spain must conquer the Cuban insurgents. For this we must make the gravest sacrifices. As long as the Spanish people may wish the war to continue I will not abandon my post. How far our sacrifices shall go is for the national conscience to decide."

It is said here that it will not be long before we hear of some outrage against American citizens, and as no apology will be offered by the Spanish government this will cause the explosion of the inevitable conflict. The Cortes devotes almost all its time now to Cuba and the United States.

### UNION VETERANS.

#### Called Upon by General Sickles to Organize for Sound Money.

NEW YORK, July 31.—In response to a call sent out by General Daniel E. Sickles and Colonel L. Edwin Dudley, formerly secretary of the veterans' national committee, there was a meeting of veterans yesterday at the Murray Hill Hotel for the purpose of forming a non-partisan organization of Union veterans to work for McKinley and sound money. Those present at the meeting were General Sickles, General Horace Porter, General Charles B. Brayton, General James S. Negley, Commissioner C. H. Collins, Colonel S. C. Warriner and Colonel Dudley. General Sickles was chosen president, General Porter vice president, and Colonel Dudley, secretary. These officers will meet at General Sickles's house Tuesday evening next to prepare an address and to organize for the campaign.

Among those who sent letters declaring their preference for sound money and their willingness to join a non-partisan veteran association, and regretting their inability to attend the meeting, were General Selden Connor, General Franz Sigel, ex-Congressman Elijah A. Morse, Colonel Alfred S. Roe, United States Senator Redfield Proctor, Major H. A. Hall, Colonel A. M. Edwards, General Maxwell Woodhull, General Allan Rutherford, General R. S. Foster, General John C. Robinson, General W. F. Draper, Justice Harry White, General Oliver O. Howard, ex-Governor H. H. Wells of Virginia and General John P. Nicholson.

General Sigel, a life long Democrat, once register of New York county and United States pension agent appointed by President Cleveland, says in his letter: "I am in favor of the national Republican candidates. I shall be with you, and do what I can for the success of the Republican party."

Maxwell Woodhull, adjutant general of the Army of the Tennessee, and later secretary of the legation in London, a Democrat, says: "If once a union can be effected on strictly non-partisan ground; if the veterans of the Union army can be brought together in this new defense of the Union as they came together from the Republican and Democratic parties during the war, then most heartily do I concur in your suggestion."

Justice White, a Democrat, who was a general in the late war, and is now of the superior court of Pennsylvania, writes: "I now belong to the non-partisan judiciary, but still I am an American citizen and have my convictions, and I am with you."

General Howard, while expressing his conviction that McKinley and Hobart are candidates worthy of support, adds: "I do not favor too many organizations. They waste money and strength. It is better to work through the regular, well established channels as far as possible."

Thomas Ryan, a Democratic leader and one of the police board in Boston, who served as a private during the war, writes: "I am for McKinley, because in him we are assured a conservative chief magistrate whose administration promises prudence, justice and prosperity, as against plunging, hysterics and disaster, which must be the natural consequences of the election of the other candidates."

### THE CARNIVAL AT HALIFAX.

#### Review of Naval and Land Forces and a Sham Battle.

HALIFAX, Nova Scotia, July 31.—A review of the naval brigade, composed of crews of the English warships here, and the military land forces, and a sham battle attack by those combined forces on the citadel, were the features of yesterday's program of the summer carnival. The parade was reviewed by the officers of the garrison and commanders of the naval vessels. The naval brigade went through the drill of mounting and dismounting guns, while the Royal Berkshire regiment performed the bayonet exercise.

The sham attack on the citadel followed. The defenses of the citadel were manned by the Royal Artillery and Royal Engineers, while the naval brigade, forming a portion of the attacking forces, occupied the heights of Camphill, directly to the west of the citadel. Regiments of infantry, which had formed on the northwest of the citadel, advanced across the common fronting the citadel, where they were joined by the naval brigade, and a combined attack was made on the works of the fortress. The attacking force did not succeed in penetrating beyond the outer defenses of the citadel, and the judges therefore declared the attack a failure. During the engagement smokeless powder was used.

### OUTING FOR AUGUST.

Outing for August presents a charming combination of artistic illustrations and breezy sketches of sport, travel and adventure in many lands. The frontispiece shows two racing half-raters in a fresh breeze; other good things follow. The number opens with "A Bout with the Bluefish," by Ed. W. Sandys, who is at home in this seasonable sport. "Plain John Miller," by C. P. Burton, is an excellent story of a camp and what came of it. J. B. Carrington contributes a pleasant pen-picture of Virginia as seen from the wheel. R. B. Burchard, in a profusely illustrated paper on "The Half Raters," tells all about these popular little flyers. "Two Handicaps," Caroline Shelley's fascinating story of the turf, ends at the track by the sea, and Lieutenant W. H. Stayton explains the methods, purpose and progress of "The Naval Militia."

### JAPANESE SILK INDUSTRY.

American manufacturers engaged in the silk trade will be interested in the following letter from the acting governor at Hiogo-Ken, Japan, calling attention to the establishment of a silk-inspection office at that port by the Japanese government:

The largest silk-producing districts in Japan are situated at Kwarto, the products of which have made Yokohama the largest port of silk trade at present. The silk products in Kwansai districts show great progress during the past few years, and silk factories are increasing year by year, the value of these products amounting to a considerable sum. There being, however, a very small number of natives and foreigners engaged in silk trade at this port, all the silk produced in Kwansai districts are sent to Yokohama, through this port, which causes great inconvenience and loss. At the great meeting of the silk manufacturers recently held at this port, it was decided that a silk market be opened at Kobe, the government having recently established a silk inspection office in this port, with the view that all silk produced in Kwansai districts and further west be brought to the Kobe market, in order that the inconvenience of transportation to Yokohama may be avoided, and to make silk one of the principal articles of export from Kobe. As it is of great importance that the dealers in silk abroad be acquainted with the subject above referred to, I shall esteem it a great favor if you impart the same to all American citizens interested in the silk trade.

A curious story is told about one of the paintings just disposed of at the sale of the late Lord Leighton's effects. It is the large picture of Orpheus wooing his wife from Hades, painted by Lord Leighton, and exhibited under the title of "The Triumph of Music," in the Academy of 1886. It followed his first great success, the "Cimabue Procession" picture, exhibited in 1855, and bought by the queen, but it was received with a volley of hostile criticism from the press. The young painter was cut to the quick; indeed, he always was sensitive under censure, even where, as in this case, he did not think it was intelligent or just. The picture passed out of sight after its first exhibition, and not even his most familiar friends knew what had become of it. Lately it was found rolled up in a cellar at his house, and now that it has been hurriedly mounted and framed, it bears no sign of the wear and tear of forty years.


BICYCLES.

Sidney B. Bowman Cycle Co.,

BELLEVUE AVE. and BATH ROAD.

Cleveland Bicycles, $100.
Crescents, $40, $50 and $75.

TO RENT,
New Tandems and Companion Bicycles.

Also instructors from the Michaux Cycle Club of New York.

Any kind of repair work promptly attended to.

C. W. PRICE, Manager.

Boston Patent Bicycle Pants

The only strictly up-to-date Bicycle Pants made. No elastic to stretch or bind.

You should wear them if you ride a wheel. Call and see our samples.

BAILEY & NASON,
158 Thames Street.
Sole agents for Newport.

GREAT
SALE OF WHEELS.

Good Second-hand Wheels, $25 and $35.

THE "NIANTIC,"

A new up-to-date '96 wheel, ladies' and gentlemen's, only $50.

Have you seen our bouquet holders for bicycles? Something entirely new and a great convenience on the road.

☞ Wheels rented in Jamestown, and lessons given by competent lady teachers.

F. J. CLARKE, Agent,
40 Franklin Street.

Columbia Bicycles for Sale or Rent

G. G. & A. H. POPPLE

Have opened a thoroughly equipped bicycle establishment at

119 & 121 BELLEVUE AVENUE,

With A. B. PALMER, Manager. Bicycle repairing and cleaning a specialty. Orders may be left at the branch offices—132 Thames street and 78 Broadway. G. G. & A. H. POPPLE, Sole Agents.

Have You Seen—

My line of Bicycles? The largest in the city, prices to suit all.

Instruction and Storage.

Repairing in all its branches.

SALESROOM AND WORKSHOP,
99 THAMES STREET,
Read's Block. Marcus Front.
GEO. W. SMITH.

VAPOR SHAMPOO.

I have an antiseptic vapor shampoo machine at my shop for the removal of dust, oily secretions and dandruff from the hair. I will be pleased to show it to any one interested.

PHILIP A. PEEL, JR.

Middletown Quarry.

If you want anything in Stone line, Building Stone, Slate Stone, Paving Stone, Crushed Stone of all grades; Path Dressing, color, Blue and Gray, Sand order to

PECKHAM BROS.,
P. O. Box 185, Newport, R. I.

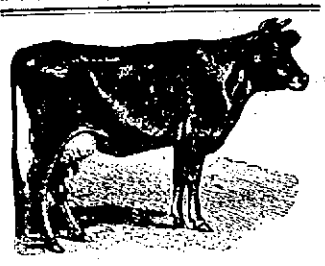

MIDLAND FARM
(South Portsmouth)
CREAM.
Purified, Separator Cream.
FOR SALE BY
JOHN BLUCK & CO.,
103 Bellevue Avenue.

HOTHOUSE GRAPES AND PEACHES.
WM. CARRY, 119 & 121 Bellevue Ave.
Not a branch store.

Lobsters, Clams, and Fish in Its Season
—AT—
WILLIAMSON'S,
198 Thames Street.

SPECIAL BARGAINS IN WATCHES.
Also large variety of
Ladies' Waist Sets and Belts
Tableware in Solid Silver and Best Plated
E. C. BLAINE, 215 Thames Street

Large type in great variety for window signs at the Daily News Job Office, No. 207 Thames Street.

PROVISIONS.

Just received, another lot of those

A No. 1 Canned Goods:

TOMATOES, CORN AND PEAS, at 6 cents a can.

We are still selling Granose Flakes and Entire Wheat Flour.

All of the above goods we warrant to be first-class, or money refunded.

PHIL. STEVENS,
48 & 50 Thames Street.

FOR
GOOD MEATS
—AND—
Low Prices
COME TO THE
Corner of Thames and Marlboro Streets,
AND YOU WILL BE SUITED.
JAMES BENSON.

Mme. E. Drew
Of 377 Boylston Street, Boston,
Has opened at
6 Catherine St., corner Bellevue Avenue,
—FOR—
DRESSMAKING AND LADIES' TAILORING.
She invites inspection of French and English Novelties, and will do first-class work at reasonable prices.

Prof. A. Hennhoefer, Chiropodist,
26 BATH ROAD.

NEWPORT
Transfer Express Co.

Solicit consignments of Freight.
Piano Moving a Specialty.
The only express checking baggage at residence to destination.
Accessible by Telephone at any and all hours.

PRINCIPAL OFFICE, 36 Bellevue Avenue.
BRANCH OFFICES, 275 Thames Street and New York Freight Depot.
E. R. HARRINGTON,
Treasurer and General Manager.

For Sale.
STONE CRUSHER AND ENGINE.
The crusher is practically new and was made in Ansonia, Conn. The Boiler and Engine were made by J. C. Hoadley, Lawrence, Mass. The whole is in good condition, and any one in need of such an outfit can procure it very cheap, as it must be sold at once. Apply to P. J. MURPHY, 165 Spring street

The New York World and New York Journal, daily, at Leary's, 168 Broadway, At 1c each. ☞ Agent for Morin News Food

GROCERIES.

GOOD BUTTER

Continues to be a drawing card with us, and the whole secret lies in the fact that the goods are right and the price is right. We have but one best and that's the best there is.

4 1-2 pounds for $1.

☞ TAKE NOTICE—We do not handle oleomargarine, butterine or bogus butter of any kind.

—AT—
The Boston Grocery,
SMITH'S BUILDING, BROADWAY.
O. F. WILCOX, Prop'r.

JAMESTOWN PEOPLE
BUY OF
John E. Watson, - Grocer.
SHAKPLESS BUTTER.
DIAMOND CREAMERY BUTTER in 5 lb. tubs and in 1 lb. packages.
C. C. GINGER ALE.
ARETHUSIA GINGER ALE.
SARSAPARILLA.
Goods delivered at all times of day.

ARRIVED TODAY,
A CARLOAD OF
Jones & Company's Hungarian O. O. Flour.

Having handled this flour largely for the last 12 years, I can freely recommend it to all as equal in quality to any flour in the world. Price today

$4.25 a barrel.

Delivered at residence anywhere in Newport and Jamestown without extra charge. Delivery wagon leaves my store for Jamestown every morning at 9:30.

DIAMOND CREAMERY BUTTER,
In 5 and 10-lb. tubs.

JAMES A. EDDY,
250 THAMES STREET,
Cash Grocery and Market.

100 Bellevue Avenue.
A LARGE LINE OF
LEADING WHEELS
On hand and ready for immediate delivery.
Agents for
Wright & Ditson's Sporting Goods. Also for the Graphophone, or the Wonderful Talking Machine.
J. A. FOSTER & CO.

PRINTING AT DAILY NEWS JOB OFFICE

HUCKINS SOUPS,
Full assortment for sale by
PECKHAM & MANCHESTER
68 BROADWAY.

D. E. YOUNG'S,
130 Thames Street.

COMPARE THESE PRICES WITH WHAT YOU ARE PAYING.

| | | | |
|---|---|---|---|
| Porter House Steak, | 18c | Veal Cutlets, | 8c |
| Short Steak, | 16c | Veal Chops, | 8c |
| Sirloin Steak, | 14c | Veal Forequarters, | 12c |
| Round Steak, | 12c | Veal Hind, | 16c |
| First Cut for Roast, | 18c | Honeycomb Tripe, | 8c |
| Second Cut for Roast, | 16c | Liver, | 5c |
| Third Cut for Roast, | 14c | Ham, smoked, | 12c |
| Others for | 10c | Shoulders, | 11c |
| Others for | 8c | Bacon, | 9c |
| Legs of Mutton, | 10c | Sausage, | 10c |
| Chops Mutton, | 12c | Frankfurts, | 10c |
| Forequarters Mutton, | 6c | Salt Pork, | 12c |
| Roast Pork, | 10c | Pewts, | 15c |
| Chops Pork, | 10c | | |

Granulated Sugar, 18 pounds for $1.
Good Tomatoes, 7c. a can; 75c. a dozen.
White Beans, 3c. a quart, 6 quarts for 25c.
These prices are for first-class goods.

ESTABLISHED 1814.

Toilet Papers,
Full count, full size, 1 M sheets each.
Franklin (manila, tinted), 12c.; 10 for $1.
Dashmere (perfumed) 15c.; 8 for $1.
Japanese, 14c.; 8 for $1.
Boulevard, imported, white, silk finish, 20c.; 5 for $1.

ROLLS.
Natel plain, 8 for $1. Natel perforated, 7 for $1.
Duplex perforated, Japanese, white, 14c.; 3 for $1.
Red Label, perforated, 10c.; 12 for $1.

A new Fixture for Roll Paper, 10c.

C. SHERMAN & CO.,
243 & 245 Thames Street.

ESTABLISHED MAY 1, 1846.

Apollinaris Water.
Per case, quarts, $7.50
Per case, pints, 11.00

PELEG BRYER & SON,
25 & 27 Broadway.

PROVISIONS.

J. A. & H. H. BARKER,
DEALERS IN
Meats, Poultry and Game
Also TONGUES, LARD, EGGS, Etc.
Fruit and Vegetables in their season.
Connected by telephone.

The Best is Cheapest
GO TO
A. A. TILLEY & CO.
—FOR—
Meats Vegetables, etc.

Green Mountain Butter
NOW ON HAND AT
THE SEA SIDE MARKET
where you will always find the finest quality of
NEW YORK CITY DRESSED BEEF.

Fresh Pork Tenderloin.
F. B. COGGESHALL
WASHINGTON SQUARE.

HOT SALT WATER BATHS
OPEN JUNE 12, AT
Easton's Beach Pavilion.
Especially suited for invalids.
Bathing Houses now ready.
THOMAS CROSBY & SON, Proprietors.

THE ISLAND DELIVERIES OF THE DAILY NEWS

OFFER UNEQUALLED FACILITIES FOR THE MAILING OF LETTERS AND SMALL PARCELS TO RESIDENTS OF MIDDLETOWN AND PORTSMOUTH. OUR CUSTOMERS IN THOSE TOWNS AND IN NEWPORT ARE FREE TO AVAIL THEMSELVES OF THESE FACILITIES WITHOUT ANY COST TO THEMSELVES. LETTERS REACHING NEWPORT BY THE MORNING MAIL MAY BE ANSWERED IN THIS WAY BEFORE NIGHT.

MATTER SHOULD BE LEFT AT THE NEWS OFFICE BEFORE 2 O'CLOCK.

LETTERS SHOULD BE ENCLOSED IN A 60-EXAMINT TWO-CENT (GREEN) STAMPED ENVELOPE, CONFORMABLE TO THE UNITED STATES POSTAL LAWS.

ENVELOPES WILL BE FURNISHED AT THE OFFICE IF DESIRED.

T. T. PITMAN, Publisher.

## OUR READERS.

The Newporter who absents himself for long years from his early home experiences on his first return an indescribable feeling of homeickness, and involuntarily gives a sigh of regret at the so-called improvements which have been quietly but surely taking place during his perhaps enforced absence from his island home. Usually his first long promenade is to Bailey's beach, and although somewhat dazed with its elegant surroundings he instinctively asks the first person he chances to meet to kindly inform him where was the exact locality of the old tollhouse, with its low roof and massive underpinning, where he again sees, in retrospect at least, the fishing boats, lobster crates and all the tackle dear to the heart of the youthful amateur fisherman.

On approaching Easton's beach, instead of encountering the long procession of farm carts, heaped high with seaweed and kelp and drawn by four mammoth oxen, whose names he remembers well as Duke, Darby, Bright and Golden, he observes in their place the electrical looking cars to which he is accustomed in the metropolis. The old creek that he crossed in his youth bounding from one large stepping-stone to another has become narrowed, and is now spanned by a frail rustic wooden bridge. The absence of snipe and other marsh birds, which he recalls as being very plentiful in former years, adds to his sense of loneliness. The few bathing houses that were located at the extreme northern end of the beach have been demolished, and the great grey farm houses, with their capacious barns and outbuildings, that had never received a coat of paint, have all been removed or razed to the ground.

Even the chasm at Purgatory looks narrower and less romantic than when visited in his boyhood; and he feels sure that some ruthless hand has plucked the sweetbrier and eglantine that once clambered to its very surface. The trees that made Paradise resemble the Garden of Eden are no more seen, and the Hanging Rocks look angrier and more Sinaitic than of yore.

He also discovers that the story of the "quicksand," which he heard in his youth as coming into the body of the carriage of a young couple who were riding in that neighborhood, and the water in consequence saturating and discoloring forever her early spring costume, is now pronounced a mere myth.

Along this hard-beaten pathway half a century since Miss Fannie Kemble, afterward Mrs. Pierre Butler, the distinguished English actress, during her summer outings at Newport, was in the habit of taking horseback rides, attired in what seemed like a theatrical costume, unattended by escort or groom.

He recalls the story of the big Beach Bird being seen one winter morning high and dry among the rocks of the vicinity, her sails all set, the uneaten breakfast spread on the cabin table, and a dog and cat the only living creatures discoverable on her once wave-washed deck.

These and similar memories occupy his thoughts till the boom of the sunset gun of distant Fort Adams rouses him from his long reveries and fondly cherished day dreams.

N.

## LOCAL BRIEFS.

—General Lloyd S. Bryce has returned from New York.

—The condition of Mrs. F. P. Freeman continues to improve.

—Mrs. Fred D. Grant is visiting her sister, Mrs. Potter Palmer.

—Mrs. Colt of Hartford is visiting Mrs. C. N. Beach at "Heartsease."

—Miss Ellen Mason and Mrs. Alexander Barret entertained at luncheon yesterday.

—Schooner yachts Alcaea, Quickstep and Harbinger and steam yacht Restless have sailed.

—Dinners were given last night by Mrs. C. C. Moore, Mrs. William Poet and Mrs. Elisha Dyer, Jr.

—The auction sale of the Austin furnished residence on Paradise avenue tomorrow will doubtless attract attention. The location is fine and the estate very desirable.

—Mr. E. D. Morgan's steam yacht May will be placed in commission at once. Her officers and crew number, all told, 175 men.

—Simeon Hazard has rented the premises at 12 Berkeley street, for Mrs. J. C. Bailey, the lower half to Frank Bryer and the upper half to William H. Kaull.

—Dr. C. N. Miller of Rhinebeck, N. Y., John H. Glover and E. W. Wilson and family of New York, Augustus Hemingway and family and Miss Mary Chaffee are at Bateman's for the season.

—Mr. and Mrs. George B. de Forest of New York will arrive in a few days at Pinard cottage No. 1, which they have rented. Mr. and Mrs. de Forest had arranged to go abroad, and would have done so but for the attractions offered by Mr. Pinard, who had just one house unrented.

—Among the recent arrivals at The New Cliffs Hotel are Mr. and Mrs. Charles E. Lee of Binghampton, N. Y., Mr. and Mrs. H. St. F. Black and Mrs. G. A. Fuller of Chicago, O. H. Taylor and S. A. Gardner of New York and Mrs. M. S. Hopkins and Miss Stoughton of Salem, N. Y.

—Torpedo boat Cushing, Lieutenant Roy C. Smith commanding, left Washington last night for New York, proceeding by the inside canal and river route. Since the Cushing left here last autumn she has undergone extensive repairs. The Cushing and the Ericsson are both expected at the Torpedo Station next month, for torpedo practice.

## THE SOUTHERN POPULISTS.

It will hardly do to place much reliance upon accounts of Southern Populists bolting from Bryan. There is more affinity between Bryan and the Populist wing of his party than there is between him and the Democratic section of it. We anticipate a heavy loss to him in the Democratic ranks as they used to be known, but the points in his character which alienate Democrats are likely to attract Populists. The Southern Populist animosity toward Bryan is really animosity toward Democracy. Disappointed ambition and disappointed personal dislike is at the basis of it. The South has become so inveterate toward the Republican party by the events that have followed the war that there is little hope of the masses being induced to vote for a Republican candidate for President in the more strictly Southern states, though there are hopes of carrying the border states of Maryland, Kentucky and Missouri for McKinley. We anticipate a heavy Democratic secession from Bryan in the middle western states, and in those of the East it is safe to look for a complete sweep in the majorities.—[Boston Herald.

## A FINE GAME OF BALL.

### Newports Defeat Cuban Giants in the Opening Game of the Series.

The opening game in the series between the Cuban Giants and the Newports drew a good-sized crowd to Freebody Park yesterday. The weather was hot, and spectators and players perspired freely, but the game was so interesting that no one minded the heat. The Giants played the best game they ever put up in this city, full of life from start to finish. The men opened up on Ashe as though they were going to break the ball, and anything short of a two-bagger was apparently a mistake. They kept it up to the close, except that the two-baggers were more separated at the end than at the beginning. The Giants were hitting just as hard, but Mr. Ashe was fooling them more. That Ashe pitched a great game is shown by the score, but it was most apparent to those who watched the game. He gave not a single base on balls, and at critical times was very successful in stemming the tide of base hits. He received good support, Grant again distinguishing himself by lively work in the field, making one especially good catch off the fence after a long run. Ashe had two sharp assists to Cotter. The one error charged to Newport looked more like an error of judgment of the umpire. Grant of the Giants also played a fine fielding game. The spectators took more interest in the contest than in any previous one this season, and the expressions of disapproval of that poor decision at first base were pronounced. The score is as follows:

NEWPORT.

| | A.B. | R. | B. | S.B. | P.O. | A. | E. |
|---|---|---|---|---|---|---|---|
| Gilbert, c.f. | 5 | 1 | 2 | 1 | 2 | 0 | 0 |
| Grant, r.f. | 3 | 0 | 1 | 0 | 5 | 0 | 0 |
| Cotter, 1b. | 4 | 1 | 1 | 0 | 11 | 0 | 0 |
| Buckley, l.f. | 5 | 1 | 1 | 0 | 0 | 1 | 0 |
| Pettee, 2b. | 4 | 0 | 0 | 0 | 3 | 2 | 0 |
| Crisham, c. | 4 | 0 | 0 | 0 | 3 | 1 | 0 |
| France, s.s. | 3 | 1 | 2 | 0 | 1 | 4 | 1 |
| Dinsmore, 3b. | 1 | 1 | 1 | 0 | 1 | 1 | 0 |
| Ashe, p. | 4 | 1 | 2 | 0 | 0 | 2 | 0 |
| | 33 | 6 | 10 | 1 | 27 | 11 | 1 |

CUBAN GIANTS.

| | | | | | | | |
|---|---|---|---|---|---|---|---|
| Patterson, 2b. | 4 | 2 | 2 | 0 | 3 | 5 | 0 |
| White, s.s. | 4 | 1 | 2 | 1 | 4 | 0 | 0 |
| Grant, 3b. | 4 | 0 | 1 | 0 | 6 | 5 | 1 |
| Jackson, l.f. | 4 | 1 | 3 | 1 | 0 | 0 | 0 |
| Smith, 1b. | 4 | 0 | 1 | 0 | 7 | 0 | 0 |
| Jordan, c. | 4 | 0 | 0 | 0 | 3 | 4 | 0 |
| Trusty, c.f., r.f. | 4 | 0 | 1 | 0 | 2 | 0 | 0 |
| Stovey, r.f. | 2 | 0 | 0 | 0 | 0 | 0 | 0 |
| Miller, c.f. | 2 | 0 | 0 | 0 | 2 | 0 | 0 |
| Howard, p. | 4 | 0 | 0 | 0 | 0 | 0 | 0 |
| | 38 | 4 | 10 | 2 | 27 | 14 | 0 |

| Innings | 1 | 2 | 3 | 4 | 5 | 6 | 7 | 8 | 9 | |
|---|---|---|---|---|---|---|---|---|---|---|
| Newport | 0 | 0 | 2 | 2 | 0 | 0 | 1 | 1 | 0 | —6 |
| Cuban Giants | 1 | 0 | 2 | 0 | 0 | 1 | 0 | 0 | 0 | —4 |

Earned runs—Newport, 4; Giants, 2. Two-base hits—Cotter, France, Ashe; Patterson, White, Jackson, 2; Trusty. Three-base hit—Smith. Sacrifice hit—Grant. Passed ball—Crisham. Bases on balls—By Howard, 7. Struck out—By Ashe, 3; by Howard, 2. Left on bases—Newport, 7; Giants, 5. Double play—Dinsmore, Pettee and Cotter. Time—1 hour 36 minutes. Umpire—Cunningham.

NOTES.

Today Dowd pitches for Newport, and tomorrow little McDermott will throw his slow ones up against the Giants' bats.

The stockholders, who are trying to lift the club out of a financial hole, were not pleased to see a shop overlooking the ground thrown open to spectators, and all the windows filled. It is expected that the Ocean House grand stand, the telephone poles and a few fences and sheds will hold free cranks, but the open shop was rather too much.

## PERSONALS.

....Mr. and Mrs. Andrew Carnegie have arrived at Cluny Castle, Kingussie, Scotland, where, during the ensuing season, they will entertain a succession of guests, British and American.

....Mrs. Carrie J. Nelson conducts one of the largest dairy farms in the state of Vermont. It is situated, in Ryegate, Caledonia county, and is known as one of the best farms in the county.

....Paul B. du Chaillu has been granted the degree of LL. D. by the Western University of Pittsburg. He began to write of Africa when he was barely out of his teens, and has made a great deal of money from his books.

....Rev. Father McGlynn, who was a prominent figure in New York city several years ago, is now in charge of the country parish of St. Mary's at Newburg, N. Y., but will probably be transferred to a city parish before long.

....President Diaz of Mexico was in the prime of life when first elected to the office of president, and now, when sixty-six years old, and after all his varied experiences, his features retain their early shape and his eyes are as bright as they ever were.

....William G. Wills, the English dramatist, died nearly six years ago, and his grave in Brompton Cemetery is still unmarked. He was a poet of more than respectable gifts, and a playwright of large technical skill, devoted to his craft. His aim was high. "Charles I.," which was original in every respect, and a rampant Tory play, perverting history to idealize the Stuart; "The Man o' Airlie," adapted from a German original; "Eugene Aram" and "Olivia" were plays of a more ambitious sort than Wills's contemporaries wrote. A correspondent of the Pall Mall Gazette thinks the moment, when there is much talk about a showy and expensive memorial to Sir Augustus Harris, propitious for recalling Wills's memory, to the end that a headstone may be put over his grave.

At a paid lecture people go away from the sale disgusted because "all the seats but those miserable pews at the rear end are taken," and the following Sunday night at the preaching service or prayer meeting, those six or eight pews which are so undesirable on a week-day are all filled, and those very desirable front seats are empty, notwithstanding the polite requests of pastor and of ushers to the people to come and occupy them. Why is it that folks are so bashful on Sunday, and afraid to attract attention, but lose their reticence at a concert or paid lecture.


# LADIES WITH RED FACES

And oily, greasy complexions, or subject to rashes, pimples, blackheads, yellow or mothy skin, will be gratified to learn that the purest, sweetest, and most effective skin purifier and beautifier yet compounded is

# CUTICURA SOAP

It is so because it strikes at the *cause* of most complexional disfigurations, viz.: the *Clogged, Irritated, Inflamed,* or *Overworked* Pore.

**Suggestion:** After cycling, golf, tennis, riding, or athletics, a bath with CUTICURA SOAP is most soothing, cooling, and refreshing, preventing chafing, redness, and roughness of the skin, soothing inflammation, and when followed by gentle anointing with CUTICURA (ointment), proves beneficial in relieving tired, lame, or strained muscles.

Sold throughout the world. Price, CUTICURA, 25c.; RESOLVENT, 50c. and $1. POTTER DRUG AND CHEM. CORP., Sole Props., Boston.

"How to Obtain a Brilliant Complexion," free.


## [illegible]

Why fall against the radiant summer sun
Because it lends me heavily on some days,
Because it brings not joy to every one,
Nor peace, nor comfort to all human ways,
Because with sudden silences it steals
Upon the city in death-burdened heats?

What season of the year has not its sting?
Winter is glorious, yet may freeze the heart.
There is subtle poison in the breath of spring,
And autumn harbors an envenomed dart:
Each has its charm, each feels its own desire,
As every soul its own imperious fire.

These days of summer are so rich with bloom,
So sweet with perfumes of the flowers and trees,
So wonderful with starlight based in gloom,
So full of mystery on tempestuous seas,
So tender, dreamful, with bird-haunted noons
And songs of soft winds under yellow moons.

That we who live them with love-lighted souls,
Gather their sweetness to ourselves and grow
Beyond the commonplace of common goals,
Beyond the dull restraints that all men know,
And we are thrilled with a divining sense
Of love and its supreme omnipotence:

Now earth seems like a garden where our thought
Blossoms anew in fresh and tender guise,
Where beauty has the power of life full wrought,
And youth sees far with wide, enchanted eyes,
And where the air is scented as it flows
With fragrance of the jasmine and the rose.
—[George Edgar Montgomery, in Harper's Weekly.

## FANCIES.

Cholly—How old do you suppose Miss Furbish is?

Gertrude—You might ask mamma. Perhaps she'll remember.—[Cleveland Leader.

Fuddy—In a tight place, eh? Not positively stranded, I hope.

Duddy—No, not entirely; we still have a large floating debt.—[Boston Transcript.

"Do you think your mother would let you have another piece of cake, Willie?"

"Oh, yes, ma'am. She told me to be sure and get filled up while I had a chance."—[Detroit Free Press.

Lucy—Did she give His Lordship any hope?

Marian—Oh, yes! She intimated that he would probably find some one who would accept him.—[Puck.

Squire (to gardener, who has been to London by excursion)—And what did you think of the metropolis, Adams?

Adams—Beg pardon, zur.

Squire—How did you like the metropolis?

Adams—Twarnt open, zur.—[Pick-Me-Up.

"What made that young man stay so late?" asked the father.

"We got to talking about the coinage question," said the fair daughter, "and did not notice the flight of time."

"I don't think that story will do," said the old man. "People who discuss the coinage question make a lot more noise than you two did."—[Indianapolis Journal.

The piano organ man was telling of his earnings from the music lovers on his route, and somebody remarked that there were many persons who did not like the music of the piano-organ.

Replied the peripatetic Paderewsky: "Dislika muse, so much the bet. Have to pay me a quart before I stoppa the grind."—[Boston Transcript.

## THE WINDSOR HOTEL.

When the fall season begins the Windsor Hotel in New York will in no way be second to the other popular hotels on Fifth avenue. The alterations now being made in the house by its new lessee, Mr. Warren Leland, will add considerably to the comforts and conveniences of the guests. The institution of electricity and other innovations, long necessary to its continued success, will no doubt be highly appreciated and ought to increase the attractions of the apartments. The roominess of the suites of the Windsor distinguishes it from its new rivals, and the conservative nature of those who have for years patronized it has become conspicuous. Most of the prominent guests are now out of the city, but in September Mr. Leland expects to have most of them back. By that time the army of mechanics who are now at work will have forsaken the premises, much to the satisfaction of the proprietor.—[New York Evening Telegram.

## PROBATE NOTICES.

**Administrator's Notice.**

THE SUBSCRIBER having been appointed by the Honorable Court of Probate of Newport, R. I., Administrator on the Estate of **Bridget Finnegan** late of said **Newport**, deceased, and having been qualified according to law, requests all persons having claims against said estate to present them to him, or file the same in the office of the Clerk of said Court within six months from date hereof, and those indebted to make payment to him.

EDWIN S. BURDICK, Administrator.

Newport, R. I., July 31st, 1896.

**Notice of Executrix.**

THE SUBSCRIBER having been appointed by the Honorable Court of Probate of Newport, R. I., Executrix of the last will and testament of **Frances W. Marshall** late of said **Newport**, deceased, and having been qualified according to law, requests all persons having claims against the estate of said deceased to present them to her or file the same in the office of the Clerk of said Court within six months from the date hereof, and those indebted to make payment to her.

MARY IDA MARSHALL, Executrix.

Newport, R. I., July 31st, 1896.

**Notice of Administratrix.**

THE SUBSCRIBER having been appointed by the Honorable Court of Probate of Newport, R. I., Administratrix on the Estate of **John J. Murphy** late of said **Newport**, deceased, and having been qualified according to law, requests all persons having claims against said estate to present them to her or file the same in the office of the Clerk of said Court within six months from the date hereof, and those indebted to make payment to her.

JULIA A. MURPHY, Administratrix.

Newport, R. I., July 31st, 1896.

**At the Court of Probate, of the City of Newport, in Rhode Island, holden on Monday, the 27th day of July A. D. 1896, at 10 o'clock in the forenoon.**

ON THE PETITION, in writing, of Robert C. Cottrell of said Newport presented this day, praying that letters of administration on the estate in Rhode Island of **Charles J. Enas**, late of **New York City**, deceased, intestate, may be granted to Louis P. Roberts or some other suitable person:

It is ordered that the consideration of said petition be referred to Monday, the 17th day of August 1896, at 10 o'clock A. M., at the Probate Office in the City Hall, Newport, and that notice thereof be given to all persons interested, by advertisement in the Newport Daily News once a week at least, for fourteen days. WM. H. HAMMETT, Probate Clerk.

**At the Court of Probate, of the City of Newport, in Rhode Island, holden on Monday, the 27th day of July A. D. 1896, at 10 o'clock in the forenoon.**

ON THE PETITION, in writing, of Mary Burgess of Fall River, Massachusetts, presented this day, praying that letters of administration on the estate of **Hannah Gartside**, late of said **Newport**, deceased, intestate, may be granted to George W. Swinburne of said Newport or some other suitable person:

It is ordered that the consideration of said petition be referred to Monday, the 17th day of August 1896, at 10 o'clock A. M., at the Probate Office in the City Hall, Newport, and that notice thereof be given to all persons interested, by advertisement in the Newport Daily News once a week at least, for fourteen days. WM. H. HAMMETT, Probate Clerk.

**At the Court of Probate of the City of Newport, in Rhode Island, holden on Monday, the 27th day of July A. D. 1896, at 10 o'clock A. M.**

ON THE PETITION, in writing, of Robert F. Hamilton of said Newport presented this day, praying that an instrument in writing presented therewith, purporting to be the last will and testament of **William H. Freeborn** late of Newport, deceased, may be proved, approved, allowed and recorded, and that letters testamentary on the estate of said deceased may be granted to him, the executor named therein:

It is ordered that the consideration of said petition be referred to Monday, the 17th day of August 1896, at 10 o'clock A. M., at the Probate Office in the City Hall, Newport, and that notice thereof be given to all persons interested, by advertisement in the Newport Daily News once a week at least, for fourteen days. WM. H. HAMMETT, Probate Clerk.


# PRINTING AT DAILY NEWS OFFICE.


## PROBATE NOTICES.

Probate notices are published in the Daily News as ordered by the Courts of Probate in the several towns of Newport County. Administrators, executors and guardians are solicited to ask the courts to order the insertion of their advertisements in the Newport Daily News. The cost is no less as in any other paper in the county.

**Guardian's Notice.**

THE UNDERSIGNED having been duly appointed by the Hon. Court of Probate of the City of Newport, guardian of the person and estate of **Abigail L. Murray** minor, of **Newport**, hereby gives notice to all persons having claims against said estate to present them within six months from the date hereof, and those indebted to make payment to him. EDWIN S. BURDICK, Guardian.

Newport, R. I., June 26th, 1896.

**Administrator's Notice.**

THE SUBSCRIBER having been appointed by the Honorable Court of Probate of Newport, R. I., administrator on the Estate of **Maria Chadwick** late of said **Newport**, deceased, and having been qualified according to law, requests all persons having claims against said estate to present them to him or file the same in the office of the Clerk of said Court within six months from the date hereof, and those indebted to make payment to him.

JAMES H. CHADWICK, Administrator.

Newport, R. I. July 24th, 1896.

**Administrator's Notice.**

THE SUBSCRIBER having been appointed by the Honorable Court of Probate of Newport, R. I., Administrator on the Estate of **John Malgen**, late of said Newport, deceased, and having been qualified according to law, requests all persons having claims against said estate to present them to him or file the same in the Office of the Clerk of said Court within six months from the date hereof, and those indebted to make payment to him.

PETER FAERBER, Administrator.

Newport, R. I., July 17th, 1896.

**At the Court of Probate, of the City of Newport, in Rhode Island, holden on Monday, the 13th day of July A. D. 1896, at 10 o'clock in the forenoon.**

ON THE PETITION, in writing, of Sally P. Carr of said Newport presented this day, praying that letters of administration on the estate of **Samuel Engs Carr**, late of said **Newport**, deceased, intestate, may be granted to George E. Carr of said Newport or some other suitable person:

It is ordered that the consideration of said petition be referred to Monday, the 3rd day of August 1896, at 10 o'clock A. M., at the Probate Office in the City Hall, Newport, and that notice thereof be given to all persons interested, by advertisement in the Newport Daily News once a week at least, for fourteen days. WM. H. HAMMETT, Probate Clerk.

**At the Court of Probate, of the City of Newport, in Rhode Island, holden on Monday, the 20th day of July A. D. 1896, at 10 o'clock A. M.**

JOHN H. CROSBY and James S. Harard, Executors of the last will and testament of **Bernard McGowan** late of **Newport**, deceased, present their first and final account of administration on the estate of said deceased, and pray that the same may be examined, allowed and recorded.

It is ordered that the consideration of said account be referred to Monday, the 10th day of August 1896, at 10 o'clock A. M., at the Probate Office in the City Hall, Newport, and that notice thereof be given to all persons interested, by advertisement in the Newport Daily News once a week at least, for fourteen days. WM. H. HAMMETT, Probate Clerk.

**At the Court of Probate of the City of Newport in Rhode Island, holden on Monday the 13th, day of July A. D. 1896, at 10 o'clock in the forenoon.**

THOMAS COGGESHALL, executor of the last will and testament of **James C. Congdon**, late of said **Newport**, deceased presents his first and final account of administration on the estate of said deceased, and prays that the same may be examined, allowed and recorded and that his resignation presented therewith may be accepted and that letters testamentary on said estate may issue to Thomas B. Congdon of said Newport, as provided in said will.

It is ordered that the consideration of said account, resignation and petition be referred to Monday, the 3rd day of August, 1896, at 10 o'clock A. M. at the Probate Office in the City Hall, Newport, and that notice thereof be given to all persons interested, by advertisement in the Newport Daily News once a week at least, for fourteen days. WM. H. HAMMETT, Probate Clerk.

**Guardian's Notice.**

THE UNDERSIGNED has been appointed by the Court of Probate of the town of Portsmouth, R. I., Guardian of the person and estate of **Perry Croucher**, a person of full age, now a prisoner at this town, having a legal settlement in said **Portsmouth**, and has duly qualified as such Guardian by giving bond to said Court. All persons having claims against the estate of said Perry Croucher, are hereby notified to present the same within six months from the date hereof, and those indebted thereto to make payment to the undersigned.

JOSEPH W. CHASE, Guardian.

Portsmouth, R. I., July 25, 1896.

**Court of Probate, Portsmouth, R. I., July 13th, 1896.**

MRS. MARY B. MACOMBER presented her petition, praying that she may be appointed administratrix on the Estate of **Harriet N. Bourn**, late of said **Portsmouth**, dec'd. The same was received and referred to the Court of Probate to be holden at the Town Hall in said Portsmouth on the second Monday in August next, at 1 o'clock P. M., and it was ordered that previous notice thereof be published for fourteen days, once a week in the Newport Daily News.

PHILIP B. CHASE, Probate Clerk.

**Office of the Clerk of Probate, Portsmouth, R. I., July 23d, 1896.**

WILLIAM L. SISSON, Esqr., has this day filed his petition in said office, to the Court of Probate to be holden at the Town Hall in said Portsmouth on the second Monday in August, 1896, at 1 o'clock P. M., praying that a certain instrument filed therewith, purporting to be the last will and testament of **Leonard Brown**, late of said **Portsmouth**, deceased, may be proved, allowed and recorded and that letters testamentary on the Estate of said deceased may be granted to him, the said Wm. L. Sisson, who is named in said will as the Executor thereof, and has requested me to give previous notice thereof, for 14 days, once a week in the Newport Daily News. Therefore notice is hereby given that all persons interested appear, at said time and place, if they see fit, and be heard.

PHILIP B. CHASE, Probate Clerk.

**At the Court of Probate of the Town of New Shoreham, R. I., holden the 6th day of July A. D. 1896.**

FRANCIS WILLIS, Administrator on the estate of **Tot Mott**, late of said **New Shoreham**, deceased, presents his account with the Estate of said deceased, for allowance; and the same is received and referred to the 3d day of August, 1896, at one o'clock P. M. at the Town Hall in New Shoreham for consideration, and it is ordered that notice thereof be published for fourteen days, once a week in the Newport Daily News. EDWARD P. CHAMPLIN, Probate Clerk.

**Probate Court of the Town of Little Compton, July 13th, 1896. Estate of Joseph C. Peckham.**

ALBERT PECKHAM, Administrator on the estate of **Joseph C. Peckham**, late of said **Little Compton**, deceased, presents his final account with the estate of said deceased, for allowance, which account contains a credit of the sale of real estate; and the same is received, and referred to the tenth day of August next at 2 o'clock P. M., at the Probate Court Room, in said Little Compton for consideration; and it is ordered that notice thereof be published for fourteen days, once a week, in the Newport Daily News.

F. R. BROWNELL, Clerk.

**Probate Court of the Town of Little Compton, July 13th, 1896. Estate of Mary A. Devoll.**

PHEBE S. DEVOLL, Guardian of the person and estate of **Mary A. Devoll**, presents her account with the estate of her ward, for allowance; and the same is received and referred to the 10th day of August at 2 o'clock P. M., at the Probate Court Room, in said Little Compton for consideration; and it is ordered that notice thereof be published for fourteen days, once a week, in the Newport Daily News.

F. R. BROWNELL, Clerk.

**Probate Court of the Town of Little Compton, July 13th, 1896. Estate of Emeline P. Gaines.**

REQUEST in writing is made by Forbes W. Manchester and others, heirs at law of **Emeline P. Gaines** late of **Little Compton**, deceased, intestate, that Abraham Wanchester of said Little Compton, or some other suitable person, may be appointed Administrator of the estate of said deceased; and said request is received and referred to the tenth day of August next at 2 o'clock P. M., at the Probate Court Room, in said Little Compton for consideration; and it is ordered that notice thereof be published for fourteen days, once a week, in the Newport Daily News.

F. R. BROWNELL, Clerk.


# FOR SALE,

An Irish Jaunting Car, $150, and Second-hand Victorias, Broughams and Carts.

FLUDDER BROS., 15 Beach Street.

# GREAT SUMMER CLEARING SALE!

**The Lowest Prices Ever Heard or Named in Rhode Island Eclipsed. Don't fail to call early and secure some of the Biggest Bargains ever Offered. Everything Marked at Absurdly Low Prices so they will go quick.**

Just cast your X rays on these prices—**Men's All Wool Suits**, in light Scotch plaids and dark stripes, stylish and durable. Regular price $12; our price $6.87 while they last.

**Men's Fine Blue Serge Suits**, guaranteed fast color and not to rip. These suits we have been selling for $12, $15 and $18, we will sell now for $7, $8.50 and $10.

Just a word to mothers and parents in need of **Boys' and Children's Clothing**. In order to clean out all summer suits and make room for our fall and winter styles, we will sell everything in this department at just one-half the regular price.

**Men's Pants** that we have been selling for $2.50, for $1.23.

**Men's All Wool Pants**, strong and durable, guaranteed not to rip; good styles that we have been selling for $3, will now go at $1.75.

**Men's Fine Dress Pants**, in worsteds and cashmeres, half lined and fine stripes, that we have been selling for $5 and $6, will sell now for $3 and $3.50.

**Boys' Knee Pants**, strong and durable. Only two pairs to a customer. 15c. a pair.

**Gentlemen's Furnishings**—In this department we have made some wonderful cuts in prices. 100 cents will go further here than $2 will elsewhere.

Remember this sale will commence **THURSDAY, JULY 30**, continuing until the entire stock is closed, at the

**GLOBE CLOTHING CO., 201 & 203 Thames St.** Cheapest Clothiers in R. I. J. O. MAHONEY, Manager.

NEWPORT HOTELS.

# LELAND'S Ocean House,

NEWPORT, R. I.,

Open for the season.

WARREN LELAND, JR., Manager.

# New Cliffs Hotel.

Positively the only hotel commanding any view whatever of the ocean; an exclusive advantage of this hotel.

Open from June 15 to October.

LOUIS P. ROBERTS, Proprietor.

# HOTEL AQUIDNECK,

PELHAM STREET,

Open for Season of 1896.

T. J. O'NEILL, PROPRIETOR.

# PERRY HOUSE.

WASHINGTON SQUARE.

Leading hotel in the city. Open all the year. Completely renovated and refurnished. First-class in every respect, with all modern improvements. Rates $2.50, $3.00 and $3.50 per day, according to location. Rates to parties by the week or month. For further information regarding rooms, etc., address WM. S. O'BRIEN, Proprietor.

# CLUB COTTAGE,

Formerly HOTEL PINARD.

Permanent and transient guests accommodated by the day or week.

Breakfasts, Luncheons and Dinners served. Open all year round.

44 Bellevue Avenue.

Nearly opposite Newport Reading Room. Catering for cottages.

# KAY STREET HOUSE,

15 Kay St., Newport, R. I.

First-class accommodations can be had at the above well-known house at reasonable rates.

Open May 25 for the season.

DAVIS & GRANSTON, Successors to Mrs. Joseph Bateman.

# Stone Bridge House,

TIVERTON, R. I.

Now Open for the Season.

Driving and Yachting Parties accommodated. Lunches and dinners served to order.

Special attention given private parties.

SHORE DINNER EVERY SUNDAY.

Livery stable connected. Long Distance Tele.

NEW YORK CITY HOTELS.

# PLAZA.

Pioneer of the new hotel centre in NEW YORK CITY.

Noted for its superb location, superior room and excellent cuisine and service. The standard hotel for giving

MORE VALUE FOR THE PRICE

than any first-class hotel in the world FACING CENTRAL PARK, 58th and 59th streets,

PLAZA SQUARE AND FIFTH AVE.

Reached by any uptown cars, and the crosstown cars at 59th street, which latter intersect all surface and elevated roads; terminal station 6th avenue L road within half a block. ABSOLUTELY FIREPROOF. American and European plans. Drinking water and ice used is *reputized and frozen on the premises*, and certified as to purity by Prof. Chandler.

F. A. HAMMOND.

OVERLOOKING UNION SQUARE.

# EVERETT HOUSE,

17th St. and 4th Ave., New York.

For convenience of situation and delightful exposure, The Everett heads the list. Thoroughly modernized. Cuisine of acknowledged excellence. European plan. Popular prices.

WM. M. BATES. B. L. M. BATES.

# FIFTH AVENUE HOTEL,

Madison Sq., New York.

The largest, best appointed and most liberally managed hotel in the city, with the most central and delightful location.

HITCHCOCK, DARLING & CO.

# MILLER'S HOTEL,

39 West 26th Street, New York,

Near Madison Square.

A hotel-home for permanent or transient guests. Twenty-five of the present guests have been here an average of eleven years. Especially adapted for families and ladies traveling alone or in parties. Turkish, electric and Roman baths connected with the hotel. CHARLES H. HAYNES, Prop'r.

NEW YORK STATE HOTELS.

SARATOGA SPRINGS.

# UNITED STATES HOTEL.

Open from June 15 to October 1.

SPECIAL RATES FOR JUNE, JULY AND SEPTEMBER on application to proprietors,

TOMPKINS, GAGE & PERRY.

POPULAR PRICES.

# GRAND UNION HOTEL,

Saratoga Springs.

Transient rates $4 per day and upward. Special terms per week and season.

WOOLLEY & GERRANS, Proprietors.

# TROY HOUSE,

TROY, N. Y.

ENTIRE NEW MANAGEMENT.

First-class in every respect. Remodelled, refurnished and refurnished; steam heat and electric light in every room; new elevator; unexcelled cuisine. Free bus or carriage at arrival of all boats and trains. B. F. STILES, Proprietor.

JAMESTOWN HOTELS.

# HOTEL THORNDIKE,

Jamestown, R. I.,

Open May 30 for the Season.

E. WEEDEN, Proprietor.

# Gardner House,

JAMESTOWN, R. I.

N. S. LITTLEFIELD & SON, Prop's.

OPEN MAY 29,

FOR THE SEASON.

# Hotel Bay Voyage,

JAMESTOWN, R. I.

Now open for Season of 1896.

GEORGE F. DANIELS, Manager.

# THE CHAMPLIN HOUSE,

JAMESTOWN,

Will be opened for the season

JUNE 1, 1896,

Under the management of

LEON DESPLAND.

Winter Resort, Palmetto Hotel, Daytona, Florida.

# Prospect House,

Jamestown, R. I.

OPEN FOR SEASON 1896.

The surrounding cottagers will find excellent table board at this house.

F. P. W. TEFFT.

# Allen Cottage,

JAMESTOWN, R. I.

A quiet family house, near the hotels and ferry.

Table first class and good service.

C. ALLEN, Proprietor.

HOTELS.

# THE SHOREHAM,

WASHINGTON, D. C.

THE SHOREHAM is most advantageously situated, being in the centre of the most fashionable section of the city. It has all the conveniences of modern architecture; also fireproof. American and European plans.

JOHN T. DEVINE.

# HOTEL BRUNSWICK,

BOSTON.

American and European plans.

Most desirably situated in COPLEY SQUARE, the most fashionable locality of the city.

BARNES & DUNKLEE, Proprietors. HERBERT H. BARNES, Manager.

MOUNTAIN HOTELS.

# JACKSON, N. H.

Eagle Mountain House and Hall.

Elevation 1,100 feet, no fog or mist; dry and cool. The new hall has 18 sleeping rooms, all en suite, reading room and a hall 32x45 for dancing, theatricals, etc. Write for circular.

C. E. GALE, Proprietor.

PENDEXTER MANSION

And Cottage, Intervale, N. H.

High ground; grand view of mountains and intervale. Special rates for June and October, steam heat.

MAPLE VILLA,

Lower Bartlett, N. H. New house, modern improvements, furnace heat, hot and cold baths, broad piazza; grand views of intervale and mountains; large farm and livery. GEO. E. GALE, Prop'r.

# ISLAND HOUSE.

S. W. HARBOR, MT. DESERT ISLAND, ME.

This house opens June 15; accommodates 225. Send for circular to H. H. CLARK.

BLOCK ISLAND HOTELS.

# SPRING HOUSE.

As perfectly recuperative as life on shipboard; pioneer hotel on island; every facility for comfort or entertainment; 20 acres beautiful lawn; good bathing, boating and driving; excellent bathing; two concerts daily; owns the celebrated mineral springs which first attracted visitors to the island; circular free.

B. B. MITCHELL, Proprietor.

# OCEAN VIEW HOTEL.

Accommodates 500. Fine orchestra and music hall. Cable office in hotel.

Send for illustrated hand book.

NICHOLAS BALL, Proprietor.

BOARDING HOUSES.

# BELLEVUE OUTLOOK,

8 Bath Road,

Three doors from Bellevue Avenue.

Large airy rooms. Table board at reasonable rates. Dinners and luncheons served.

W. F. ADAMS, Prop'r.

# TEW COTTAGE,

15 BRAINLEY STREET, NEWPORT, R. I.

Will be open through the winter for permanent and transient guests. MRS. S. E. BLISS.

# CHESWELL HOUSE,

22 Prospect Hill Street.

First Class Furnished Rooms,

WITH OR WITHOUT BOARD.

Meals at all hours.

Saloon and Pool Room.

C. ANDERSON.

# BY TELEGRAPH

TO THE UNITED PRESS.

SPECIAL WIRE TO THE NEWS.

## McKINLEY AND HAWAII.

### Republican Candidate Says the Island Should be Annexed.

HONOLULU, July 23, via San Francisco, July 31.—This morning the Advertiser publishes the following, received here by the Australia, written to Thomas G. Thrum, by his son, D. F. Thrum. The Hammond referred to is the San Francisco agent of the American Bible Society: "Mr. Hammond, in talking with me on island affairs, said that within one year Hawaii would be possibly annexed, as he had just returned from the East and while there had a personal interview with his intimate friend, Major McKinley, who said that the island ought to be annexed, or words to that effect." Mr. Hammond is spoken of here by those who claim to know as a warm personal friend of Mr. McKinley, and one to whom he would be likely to state candidly his attitude toward the island and annexation in case of his election.

The government has completed the details of arrangements with Hon. Peter C. Jones of Honolulu, who represents a California syndicate, for floating the new Hawaiian loan of $3,330,000. This loan is to run twenty-five years at four per cent., with the privilege of fifty years at the same rate. It is learned from government sources that it is the desire of the cabinet to have this loan placed in the United States if possible, in preference to taking it to England, where it must otherwise go. Mr. Jones will leave for California in about a month, and the statement is made upon his authority than in hopes of having the loan taken up in the United States the Hawaiian government has authorized him to offer the bonds there at 95. The minister of finance has lately made a public statement, which shows the finances of the island to be in the best condition.

## DEATH AT A PICNIC.

### Three Persons in a Rowboat Killed by a Loaded Chute Boat.

KNOXVILLE, Tenn., July 31.—Three people lost their lives and a fourth was seriously injured yesterday at Lake Ottossee, an outing resort three miles from Knoxville. The dead are Charlie Perry, aged eighteen years; Walter Wright, aged twenty-one, and Miss Carrie Phibbs, aged seventeen. The injured is Mrs. Forester. The party was rowing on the lake in a light rowboat, and carelessly came in the course of the chute boat as it dashed down the steep incline into the water. The chute boat, loaded with ten persons, hit the water with much force. It bounded into the air and struck the rowboat, upsetting the latter and killing its passengers, with the exception of Mrs. Forester, who came to the surface and caught on the upturned boat, where she clung until assistance arrived. The unfortunate persons were all members of the Broad Street Methodist Episcopal Church South, which was having its annual picnic at the lake.

## SEWALL MUST WITHDRAW.

### Otherwise Watson Says There Can be No Fusion.

ATLANTA, Ga., July 31.—Hon. Tom Watson, Populist candidate for the Vice Presidency, has telegraphed to the Constitution as follows: "In the event that Sewall does not retire, the Populists will put out a full electoral ticket. There can be no fusion unless Sewall withdraws. I give you this merely as my opinion."

Mr. Watson sent a second telegram, in which he announced that the executive committee will determine all these questions, and perhaps the state convention will do it; and added that he stood by his letter to the Augusta Chronicle, in which he stated that unless Sewall retired there would be but two plans for action, one for two distinct electoral tickets, and the second an electoral ticket composed largely of Democrats and partly of Populists. He concluded his telegram with the statement: "My own judgment is that we must run a full electoral ticket unless Sewall retires."

## THREE CHEERS FOR GLADSTONE.

### Philadelphia Manufacturers Entertained at Hawarden Castle.

LONDON, July 31.—Mr. Gladstone was yesterday waited upon by a hundred members of the Philadelphia manufacturers' club at Hawarden Castle. He personally escorted the visitors about the grounds and narrated the history of the castle to them. The Americans were greatly pleased by the warmth of their reception, and thanked Mr. Gladstone heartily for his courtesy. They then gave him three cheers. Mr. Gladstone was delighted with this token of appreciation, and said it was the first time he had heard American cheers.

### Suspension of an English Jockey for "Boring."

LONDON, July 31.—The Racing Calendar says, in announcing the suspension for two weeks of Reiff, the jockey who rode Romopo, Mr Wishard's horse, in the race for the stewards' cup at Goodwood Tuesday, that the stewards acquitted Reiff of foul riding. The charge against Reiff was made by Captain Greer, owner of Kilcock, one of the other horses in the race, and Kilcock's jockey, and was that Reiff "bored" Kilcock so that the latter's jockey was obliged to pull up in order to avoid a collision.

### Additional States Organizing for Sound Money.

CHICAGO, July 31.—Chairman Bragg yesterday called a meeting of the provisional national executive committee of the sound-money Democracy at Chicago Saturday, to consider the work done by the sub-committee on state organization and the selection of the remaining national committeemen for the Indianapolis meeting. Several more states reported yesterday by telegraph that they had been partly organized for the new movement.

### Ratified the Chicago Ticket and Platform.

BINGHAMTON, N. Y., July 31.—The Democrats of Broome county ratified the Chicago ticket and platform at an enthusiastic meeting at Stone Opera House last night. Several addresses were delivered.

### Cleveland Gone Bass-Fishing.

BUZZARD'S BAY, Mass., July 31.—The President, Private Secretary Thurber, Joseph Jefferson, William H. Crane and Charles H. Jefferson left for Mashpee this morning, on a bass-fishing trip. They expect to be gone until tomorrow night. This is the President's first trip to Mashpee within two years.

### Rhode Island Pensions.

WASHINGTON, July 31.—Restoration and Increase—John W. West (deceased), Providence. Renewal—Orrin S. Joy, Providence. Original, widow's, etc.—Sarah West, Providence.

## MODERN FASHIONS.

### A WAIST WITH A REMOVABLE VEST OR BLOUSE FRONT.

The waist with vest or blouse front that admits of a combination of fabrics, and of variety, because this vest is removable, is a great favorite, and when it is combined with the coat back like the one shown here, it possesses another special feature of the season. The skirt back may be made separate, sewn to a band, which admits of more variety in the same waist, as without this it is a charming round waist.

A black dotted green taffeta had frills of lace down the seams of the muslin sleeves. The revers are also covered with black lace.

The vest was of white satin, the stock front and frills being of black satin. The ruche in the back was of the silk, a straight stripe, stiffly crinolined, and laid in side pleats. A waist of brown mohair had a vest of white chiffon with a frill of lace down on either side. The revers were of white satin covered with a spangled net. A waist of flax colored batiste had a vest of white chiffon. A stock collar of violet velvet finished the neck. A band of the same was worn as a belt and folds of it finished the sleeves. The deep belt was omitted in front.

The vest extends to the waist line, so the wide belt is not used if unbecoming. The belt at the back may also be omitted without spoiling the effect. The collar is a plain fitted one, which may be adorned in any way, a plain stock collar of ribbon being chosen by most women. The sleeves are the melon shape, cut in six sections.

## TIME FOR LESS PARTISANSHIP AND MORE PATRIOTISM.

In such a crisis as now confronts the nation nothing could be more out of place, more deplorable or more perilous than partisan spirit, and, unfortunately, too much of this spirit is seen both among Republicans and Democrats who are opposed to the silver crusade.

Though protection is a party issue, Republican leaders and organs keep harping on it and Republican managers seem bent on coupling the tariff with the money issue in spite of significant warnings from such Republicans as former President Harrison and Senator Sherman that the action of the Chicago convention confronts the party and the country with a new situation. Even manufacturers who look upon protection as a boon have only to reflect in order to realize that they now have far more to gain by defeating free silver coinage than by carrying protection, since free coinage could not fail to prove most disastrous to their interests.

On the Democratic side we see a not less regrettable partisan spirit. There is a large body of Democrats who repudiate the Chicago platform and ticket, but will not vote against them unless they can vote for an independent Democratic ticket. There are others who, like Secretary Hoke Smith, are avowedly opposed to the free coinage of silver, but will support the Chicago ticket on the plea that it is the regular party ticket. Still others are in doubt as to whether they can oppose Bryan without forfeiting their standing as regular Democrats.

When the country calls it is no time to cling to party or to hesitate to sink partisanship in patriotism. Such a call is now sounded as clearly as it was in the early war days. The silverites—Democratic, Republican and Populistic—are massing their forces for an onslaught on the honor of the nation and the prosperity of the people. Their success would revolutionize our financial system. It would throw the country into a silver basis and thus upset business, unsettle values, play havoc with industries and bring on general disaster. That this would be a national calamity second only to that which menaced the country when Sumter was fired on must be obvious to every thinking person.

To underrate the extent or strength of the silver movement would be a grave mistake. To trifle with the crisis by treating it as an ordinary political contest would be perilous. The spread of the silver craze has become a danger which cannot be considered too seriously or opposed too effectively. Its champions present a united front and must be met by a united front. Its advance must be resisted by vigorous action and patriotic determination on the part of every political leader and every citizen who would defend the honor and welfare of the country.

In such a crisis it is no time to think of party or talk of party issues. As in '61, there can be but one issue—the country, and but two parties—that which is for the country and that which is against it. It is a time for the Republican managers to proclaim a truce on the tariff and unfurl the single banner of honest money. It is a time for all Democrats opposed to the Chicago platform to rise above party considerations and work to defeat the Populistic silver ticket.

If that ticket is to be defeated and the disaster which it menaces averted Republicans and Democrats must resolve to wage the most effective campaign possible for the safety of the country. If partisanship is thus sunk in patriotism the result of the contest is not to be feared.—[New York Herald.

## A RAILROAD PUZZLE.

Between the forty-nine and fifty-five mile posts on the Carolina Central railroad there is a piece of track for a distance of nearly six miles that presents a singular condition that so far amounts to an inexplicable mystery. All trains going and coming go to grinding and start a terrible squeaking when they get on this six miles of track. The noise comes from not only one car, but every locomotive, every coach, and every car of whatever kind sets up a grinding as if thrusting a curve. The noise is something like the screeching of an ox-cart that has no grease on it, and it is made by every truck on a train. The track is perfectly straight, and as there is no curve at all the cause of the grinding and squeaking has mystified the railroad people. Every effort has been made to ascertain the cause of the difficulty. The locomotives have been examined, the coaches and cars have been scrutinized, every cross-tie and every rail has been inspected, every joint has been looked at, and every foot of the track has been regauged, but no explanation could be found. The section-master has almost crawled over the six miles on his knees in search of the cause. The roadmaster has tried his best to ferret out the matter, and the superintendent has been over the track and inspected it—all of them making repeated efforts time and again to find out what is the matter—but they have given it up as a bad job. They have not only not been able to discover the cause of the noise, but have been unable to discover any theory to explain the mystery. It is one of the railroad mysteries of the age, and has been going on for twenty years. During that time the crossties and rails have been replaced several times with new ones, but without effect.—[St. Louis Globe-Democrat.

A striking and handsome picture of Major William McKinley has just been issued by the White City Art Co., of Chicago. It is a reproduction from an oil painting, retaining all of the original colors, and is a marvelous likeness.


PHOTOGRAPHERS.

Holloway

STUDIO!

Newly Furnished!
New Scenery!
New Accessories, etc!

Just come and see what a change we have made in ten days.

Most Attractive Studio in the City.

CORNER THAMES AND MARLBORO STREETS.

H. W. RANKIN & CO.,

STUDIO,

142 Thames St., over Landers & Peckham.

Sittings made from 9 A. M. to 4 P. M.

Popular Styles in Portraits,

Including Water Color, Pastel, Sepia, Crayon, Platinum, Carbon and

FINEST QUALITY CARBONETTES,

Tintypes furnished at all times.

Rembrandt Studio,

Over HAMMETT'S Bookstore. 200 Thames Street

THE POCKET KODAK,
THE NO. 2 BULL'S EYE and
NO. 4 BULL'S EYE CAMERAS

are the newest and best out. Can be loaded in daylight without a darkroom. Price $5, $8 and $12.

Developing, printing, enlarging, etc. A full stock of photographic supplies.

GEORGE H. CHASE,

Room 4, over 201 Thames St.

(up one flight.)

A. HAMMETT

Lumber and Hardware,

Brick, Lime and Cement,

Drain and Sewer Pipe,

Paints, Oils, etc

319 & 321 Thames Street.

AWNINGS.

Any material you desire. Awnings complete at west prices put up in best manner.

GEO. MASON, 38 Mill Street.

WATER.

Persons desirous of having water introduced into residences or places of business should make application at the office of the Newport Water Works in West Marlborough street. Office hours from 8 A.M. to 2 P. M.

PRINTING AT DAILY NEWS JOB OFFICE.

Wholesome, pure and full of fruit.

NONE SUCH MINCE MEAT

is a luxury, but within the means of all. Accept no substitution.

Ask your grocer and address for booklet, "How Pudding Thoughts Grew," Eastman Bros. & Bingham, Rochester, N. Y.

BOOTS AND SHOES.

Golf, Tennis, Yachting,
Bicycle and Base Ball

SHOES

—AT—

The T. Mumford Seabury Co.,

214 THAMES STREET.

Unexcelled!

In style, fit and durability are our celebrated Men's

$2 RUSSET SHOES.

—AT—

THE PILOT SHOE STORE,

211 Thames St., Daily News Building.

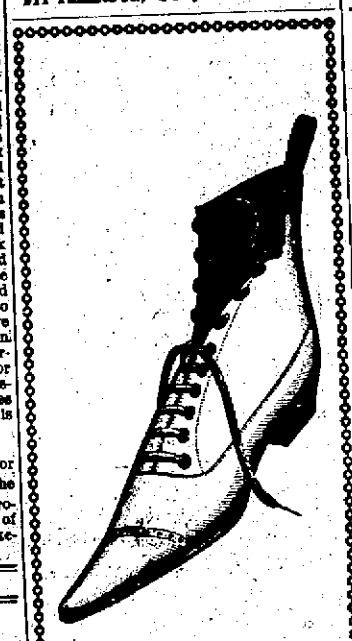

A BARGAIN!

We shall close out the balance of our Men's Russia Calf Shoes at less than cost.

These are the remnants of our summer stock, all new goods of our own make, which we offer at sacrifice price to avoid carrying over.

Standard $4 Shoe, Tan and English red, at $3.00
Standard $3 Shoe, Olive and English red, at $2.50
Standard $2.50 Shoe, Tan and cherry, at $2.00

EVERY PAIR GUARANTEED.

THE NEW

Standard Shoe Store,

144 THAMES STREET.

W. L. DOUGLAS $3 SHOE IS THE BEST. FIT FOR A KING.

$5. CORDOVAN, FRENCH & ENAMELLED CALF.
$4.50 $3.50 FINE CALF & KANGAROO.
$3.50 POLICE, 3 SOLES.
$2.50 $2. WORKINGMEN'S. EXTRA FINE.
$2 $1.75 BOYS' SCHOOL SHOES.
LADIES'
$3 $2.50 $2 $1.75 BEST DONGOLA.
SEND FOR CATALOGUE.
W. L. DOUGLAS, BROCKTON, MASS.

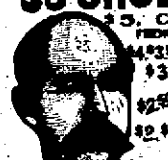

Over One Million People wear the W. L. Douglas $3 & $4 Shoes

All our shoes are equally satisfactory. They give the best value for the money. They equal custom shoes in style and fit. Their wearing qualities are unsurpassed. The prices are uniform,—stamped on sole. From $1 to $3 saved over other makes. If your dealer cannot supply you we can. Sold by

J. N. SWAN, 200 THAMES STREET.

ASPHALT.

For cellar bottoms, walls, gutters, roofing, sidewalks and drives, it has no equal. Price $1 and $1.50 per square yard.

The Newport Concrete Co., 9 Oak Street
WM. SHEPLEY. JOHN BRISTOW.

"BIJOU."

Get Your Lanterns at the Bijou.

ALL KINDS OF

JAPANESE LANTERNS FOR SALE CHEAP.

39 Thames Street. Mrs. Roddan.

"A PLEASED PATRON Is the Best Advertisement."

Our patrons are pleased and are advertising us all over the city and surrounding towns.

One tells another how very cheaply and satisfactorily we fitted him out and he is induced to come and look over our lines of samples and to talk over the matter, and it often ends in his being enrolled on our list of regular customers.

We have just added a fine line of samples from

Wanamaker & Brown,

PHILADELPHIA,

and are better prepared than ever to suit the most particular.

POPULAR PRICES.

SUITS, to order, - $18 to $30
TROUSERS, to order, $3 to $10

Bennett's One Price Clothing Store

OTTO. COTTON'S DRUG STORE.

Golf Breeches,
Bicycle Breeches,
Knickerbockers,
Liveries for Indoor and Outdoor use,
made by Otto, 244 Thames Street.

NOTICE.

I wish it distinctly understood that I have no connection with D. M. Russo of Franklin street. My place of business is, and has been for ten years, at 6 Broadway, where all my old customers can always find me. Respectfully,

DONATO RUSSO.

"We Have Got 'Em."

We have a fine line of both Derby and soft hats and we feel sure that we can please you.

McLENNAN BROTHERS,

196 THAMES STREET.

H. D. SPOONER,

TAILOR

REMOVED

—TO—

233 1-2 Thames Street.

ESTABLISHED 1847.

Peter Faerber,

24 Bath Road,

Manufacturer of High Grade

CARBONATED BEVERAGES

—AND—

All Kinds of Mineral Waters.

All goods are manufactured from distilled water. Orders left at Geo. Stanhope's store, 273 Thames street, will also receive prompt attention.

C. W. CORBETT & CO.,

125 Thames Street,

CORNER LONG WHARF.

TRY OUR

MOUNTAIN JAVA,

In one and two-pound lead lined paper bags. The best in the mark

IMPORTANT NOTICE.

Many people are thinking that because I have discontinued my retail furniture business and will conduct hereafter an auction and commission warehouse with Mr. T. W. Freeborne, under the firm name of T. W. Freeborne & Co., that I shall also cease to do furniture repairing and upholstering. This notice is to inform the public that this department will be, as it always has been, a prominent feature of my business. Orders for spring work will be received at any time and filled promptly.

Edward P. Marsh,

101 THAMES STREET.

HENRY BIESEL & SONS,

Saddle, Harness and Trunk Makers.

Horse and Stable Supplies. Repairing.

256 & 258 Thames Street.

LEONARD'S

Newport Steam Laundry

And Carpet Cleaning Works.

J. D. RICHARDSON, Agent, 300 Thames street. Orders may also be left at Peckham & Manchester's 63 Broadway. Telephone connection.

Chinese Laundry,

150 SPRING STREET.

Shirts, 10c. Collars, 2c.
Drawers, 5c. Cuffs, 5c. a pair.

SONG WAH, Proprietor.

FINANCIAL.

JAMES W. MOYES,

36 Broadway, N. Y.

(Successor to WM. C. MOYES),

Dealer in

NEW YORK & BROOKLYN FINANCIAL

TRUST CO.'S STOCKS

(Specialties for 26 years).

See my correct and reliable daily tables of quotations, etc., in most of the Wall Street publications.

—ALSO—

Guaranteed R. R. and Telegraph Stocks and Miscellaneous Securities.

Brown Bros. & Co.

PHILA., NEW YORK, BOSTON,

We buy and sell all first-class

INVESTMENT SECURITIES.

We receive accounts of Banks, Bankers' Corporations, Firms and Individuals on favorable terms.

Letters of Credit. We also buy and sell Bills of Exchange on, and make cable transfers to all points; also make collections and issue Commercial and Travelers' Credits, available in all parts of the world.

BROWN, SHIPLEY & CO., LONDON.

BLAIR & CO.,

BANKERS,

33 Wall Street, - - - New York.

INVESTMENT SECURITIES.

Travelers' Letters of Credit.

AVAILABLE IN ALL PARTS OF THE WORLD.

W. S. Lawson & Co.,

BANKERS and BROKERS,

Members of the New York and Philadelphia Stock Exchanges.

40 Exchange Pl., New York

STOCKS AND BONDS BOUGHT AND SOLD FOR CASH OR CARRIED ON A MARGIN.

Daily Market Letter sent on application.

BANKING HOUSE OF

HENRY CLEWS & CO.,

11, 13, 15 & 17 Broad Street, New York,

MEMBERS OF THE N. Y. STOCK EXCHANGE.

Orders for securities executed for investment or on margin. Interest allowed on deposit accounts subject to cheque at sight. Act as Financial and Transfer Agents for Corporations.

Branch Offices: 252 Fifth Ave., corner 28th St. 27 Madison St., and 16 Court St., Brooklyn.

INDUSTRIAL

TRUST COMPANY,

49 Westminster Street,

PROVIDENCE, R. I.

CAPITAL, - - - $1,000,000
Surplus, - - - $200,000

PARTICIPATION ACCOUNT.

Deposits on Participation Account on or before Aug. 15 draw interest from Aug. 1. Dividends August and February.

This account offers the advantages of Savings Banks with the additional security of the capital stock of the Company.

Legal depositary for Trustees, Executors, Administrators, Guardians, Assignees, etc.

SAMUEL P. COLT, President.
J. M. ADDEMAN, Vice President.
CYRUS P. BROWN, Treasurer.
WALDO M. PLACE, Secretary.

£ FOREIGN EXCHANGE. £

Exchange on all parts of Europe for sale at current prices. London Correspondents, Messrs. Morton, Rose & Co. Paris Correspondents, Messrs. Drexel, Harjes & Co. Foreign money bought and sold; also mutilated currency and silver.

A. S. SHERMAN, Merchants Bank.

HENRY A. TOWNSEND,

Municipal, Railroad and Corporation Bonds,

308 Francis Building, Providence, R. I.

Newport, 15 Rhode Island Avenue.

MILLINERY.

Great Mark-down Sale

Come and see our window and inside. All goods marked in plain figures.

MODE PARISIENNE,

32 BROADWAY.

Grand Clearance Sale

HATS 5c.

Great reduction in all our goods.

F. N. DAWLEY,

111 Thames Street,

Two doors above Washington Square.

Smart Hats and Bonnets

FOR ALL OCCASIONS.

Latest Productions Now on View.

M. E. TOBIN,

48 Washington Square,

Opposite State House.

Special Sale of White Hats

This week at prices that cannot fail to please.

A. WATSON, 34 CLARKE STREET.

LANTERNS, LANTERNS, LANTERNS

For Sale Cheap.

S. MIYATA & CO.,

818 Thames Street.

RESTAURANTS.

Walter Bussell,

CATERER,

NEWPORT CASINO.

Restaurant and Grill Room now Open.

Dinners, Receptions, Teas, Garden Parties, etc., furnished with every requisite.

China, Glass, and Silverware to Loan.

Telephone Call Casino Restaurant.

SHORE DINNERS

SERVED DAILY AT

Allen's Cafe, Easton's Beach.

Also Newport Restaurant, 20 Broadway.

D. B. ALLEN, Proprietor.

CENTRAL HOUSE,

14 Bath Road,

Cafe and Restaurant

Meals served at all hours.
American and European style.
Catering on shortest notice.

A. BENZELLIN, Prop'r

EASTON'S BEACH CAFE AND RESTAURANT.

Clam and Fish Dinners served. Cool and refreshing Beverages. Ice Cream, Cake, etc. Interesting Souvenirs. A. G. CROSBY.

THE WELSBACK

Incandescent Gas Light.

AGENTS,

LYNCH & SULLIVAN,

11 Mill Street.

Fresh Kennebec Salmon,

STRIPED BASS,
SPANISH MACKEREL,
BLUE FISH.

—AT—

SMITH'S MARKET, 471 Thames Street.


"A stitch in time."—A dose of Ayer's Pills has saved many a fit of sickness; but when a remedy does not happen to be at hand, slight ailments are liable to be neglected, and the result, frequently, is serious illness; therefore always be supplied with Ayer's Pills.

# BY TELEGRAPH

TO THE UNITED PRESS.

SPECIAL WIRE TO THE NEWS.

## FAVOR FUSION.

### Missouri and North Dakota Populists to Unite with Democrats

SEDALIA, Mo., July 31.—The Populist state convention last night decided to put a full state and electoral ticket in the field, and to clothe the state central committee with extraordinary power, by authorizing it to form a fusion ticket with the Democrats by making any changes on the ticket deemed necessary. The sentiment of a large majority of the delegates is in favor of forcing such fusion with the Democrats as will give their Populists the votes for Vice President.

FARGO, N. D., July 31.—The Populist convention yesterday adopted the reports submitted by the fusion committee, to divide up the offices between Populists and Democrats. The nominations were all made last night and the convention adjourned.

## DUTCHMEN DISSATISFIED.

### Socialist Trades Congress Declares for Independent Political Action.

LONDON, July 31.—The international socialist trades congress yesterday adopted resolutions declaring that the only solution of the land question lies in socialism, congratulating the working classes in Russia upon having awakened to the importance of the movement for the betterment of the condition of the working people throughout the world and having sent delegates to the conference, and wishing them success in their struggles against political tyranny. Twenty Dutch trades union delegates withdrew from the meeting, having become dissatisfied with the manner of conducting the congress, but one Dutch socialist remained. The congress declared in favor of the adoption of a political policy independent of all the old parties.

## ISOLATED FROM THE WORLD.

### Bombay Cut off from Communication as a Result of Heavy Rains.

BOMBAY, July 31.—Except for the telegraph lines, this city is isolated at present from the outside world. Very heavy rains have fallen of late and the country in the vincinity of the city is flooded. The railways are so far under water that it is impossible to run trains over them. It will be considerable time before traffic can be resumed, as the waters have sapped the foundations of the bridges, and it would be unsafe until repairs are effected to run trains over them. A water main in the city burst yesterday, and the lower part of the town is submerged.

### Denver Press Condemns the Endorsement of McKinley and Hobart.

DENVER, Col., July 31.—Every daily newspaper in the city condemns the conduct of the majority of the Republican state committee for their action in endorsing McKinley and Hobart. The effort to call the state committee together again at an early date to repudiate the action of yesterday will be strongly pushed.

### Irish Political Dynamiters to be Released Because of Ill Health.

LONDON, July 31.—The Globe says that several of the Irish political dynamiters, who are now serving long sentences, will shortly be released, owing to the bad condition of their health.

### Michigan Lumber Dealers' Credit Extended.

DETROIT, Mich., July 31.—The Holland & Emery Company, lumber dealers of East Tawis, Mich., has asked for an extension of credit. At a meeting of the company's creditors, held in this city yesterday, a statement submitted by the company showed assets of $2,100,000 and liabilities of $1,200,000. An extension of credit for five years was agreed upon, and L. T. Graves of Buffalo was appointed general manager of the company.

### Planning a Reception for Bryan at Chicago.

CHICAGO, July 31.—William J. Bryan will be in Chicago August 20, on his way to New York, and Secretary Burke of the Cook county Democratic central committee is arranging an elaborate reception by Democrats, Populists and trades unions men. Special trains will be chartered to meet the nominee at Galesburg, Ill., and escort him to this city. A public reception and a big ratification meeting, with Bryan as the star speaker, are on the program. The demonstration is designed to be only a personal testimonial.

### Completely Devastated by Hail.

MINNEAPOLIS, July 31.—A stretch of country sixty miles long and several miles wide in the vicinity of Millette, S. D., was completely devastated by hail Wednesday night. Reports from several villages state that every window pane on the side facing the storm was destroyed. The losses will aggregate many thousands of dollars.

### Endorsed the Chicago Platform.

COLUMBUS, Ohio, July 31.—The Democrats of the Thirteenth Congressional district, at Marion yesterday, nominated Dr. J. A. Norton of Tiffin, for Congress, and endorse the national platform adopted at Chicago.

### McKINLEY'S OPPORTUNITY.

Whether Mr. McKinley will speak in many places outside of Ohio remains to be decided, but we think that it will be the part of wisdom for him to make himself conspicuous before the voters of the country. He is a strong and able speaker, and this is a campaign in which, without undervaluing the printed word, the spoken word will be of the greatest value. That Mr. McKinley should throw the greatest stress upon the states of Ohio, Illinois, Kansas, Missouri and Michigan would be but natural, for that region is to be the battleground. The East is solid for sound money, whereas the South, unless fusion can rescue a state here and there south of Virginia, seems hopelessly given over to the free-silver delusion.

No man with the power of clear thinking and eloquent expression could ask a nobler opportunity than that which is offered Mr. McKinley. It is such as might inspire many a man less gifted to eloquence. He will be called upon to champion the cause of honest money as involving honest dealing between man and man and nation and nation; to defend the social structure which has been built up with so much toil and suffering; to speak for the integrity of the national judiciary; the supremacy of the Federal law, and for individual liberty which is threatened by the Chicago-Populist program of anarchy and paternalism combined. We are well aware that there are many persons who will deem such judgments of the platform on which Mr. Bryan stands as unduly severe. It has become the custom in this country to regard platforms as devised to conceal the purposes of parties, but unfortunately there is no ground for doubting that the majority of the Chicago convention said what they thought and said it with all the deliberation possible in such an assemblage. So paramount is the currency issue, so defiant and outspoken its espousal of the free-silver delusion, that public attention has been diverted from other planks that are Populistic in their expression of the belief that "the people" are those whose passions or avarice are held in check by laws made by the community for the protection of all. The turning point of the Chicago convention, that marks its extreme divergence from the way of social safety and from the record of all its predecessors, was reached when it rebuked President Cleveland for his action in using Federal troops in keeping open the great high roads of commerce in the strike year. In effect the majority dominated by Altgeld said that the governor of Illinois was right and the President of the United States was wrong, and succeeded in involving in the rights of a state the right of a mob to burn cars and threaten the tranquility of the country. Such a plank has probably never been adopted before in our history by the convention of a great party, and if the people of the United States realize its full scope we are confident such a plank will never be adopted again.—[Boston Transcript.

## NOTABLE ANNIVERSARIES.

July 31.

1556—Ignatius Loyola, founder of the Jesuits, died; born 1491.
1653—Martin Harpertson Van Tromp, famous Dutch admiral, was killed and his fleet annihilated in an engagement near Texel.
1718—Two lovers killed by lightning at Stanton-Harcourt, near Oxford, giving occasion for poems by Gay, Pope and Thompson.
1777—Lafayette began active service in the American army.
1803—Captain John Ericsson born in Sweden; died 1890.
1871—Phoebe Cary, distinguished American poet, sister of Alice Cary, died; born 1824.
1875—Andrew Johnson, Senator and ex-President, died in Carter county, Tenn.; born 1808.
1886—Abbe Franz Liszt, great pianist, died at Baireuth, Bavaria; born 1814.
1888—Robert Morris, poet laureate of Freemasonry, died in La Grange, Ky.; born 1816.
1890—Political outbreak in Buenos Ayres; 1,000 men killed and 5,000 wounded.
1893—John Stephenson, noted street car builder, died at New Rochelle, N.Y.; born 1809.
1895—Richard M. Hunt, noted architect, died at Newport, R. I.; born 1827.


HOUSEKEEPING GOODS.

We Make and Put Up Awnings

AND SELL

PIAZZA FURNITURE,
BRASS AND ENAMEL BEDSTEADS,
CHAMBER FURNITURE,
UPHOLSTERING GOODS,
CARPETS, MATTINGS,
ART SQUARES, RUGS,
WINDOW SHADES,
MATTRESSES,
MOSQUITO CANOPIES

And a full line of fine furniture.

J. W. HORTON & CO.,

J. W. HORTON. 42 CHURCH ST. F. A. WARE

REFRIGERATORS,

Oil Stoves,
Toilet Sets,
Dinner Sets,

AT LOWEST PRICES.

CALL AND EXAMINE.

JAMES F. MARDEN,

328 THAMES STREET. COTTRELL BLOCK.

HOLDEN'S POSITIVE PILE CURE

Never fails. Try it and make life worth the living.

FOR SALE BY

GEO. A. WOOD, 106 Broadway.
W. H. STRATFORD, Bellevue Avenue.
CASWELL, MASSEY & CO., Thames St.
C. M. COLE, Thames Street.
E. S. BLUMENKRANZ, Thames Street.
DOWNING BROTHERS, 42 Broadway.

MANUFACTURED BY THE

Holden Medical Co., Newport, R. I.

Ask for testimonials.

$4.25 Cash.

Spencer No. 2, Nut

Nice, large and fine burning.

A very cheap fuel.

Gardiner B. Reynolds & Co.

Pony, Cart and Harness,

FOR CHILDREN.

Apply at SHANAHAN'S STABLES, Weaver avenue.

ANOTHER LOT OF NEW AND DESIRABLE

MOULDINGS

JUST RECEIVED AT

C. Manning's, - 67 Broadway.

Agency for Barret, Nephews & Co. Old Staten Island Dye House. Established 1819.

NO CONSUMPTIVE WILL DIE

SO LONG AS HE CAN DIGEST AND ASSIMILATE FOOD.

All physicians admit this. Yet here the difficulty begins. How can we build up the consumptive's body as fast as the disease tears it down? Let us consider.

Cough mixtures must be avoided because they *frequently contain opiates* which arrest the digestion. Their only effect on the cough is by stupefying the nerves. Let them alone.

All foods that are hard to digest must be avoided, especially fats and oils. Only those foods that are easily digested and assimilated should be eaten. Foods *not thus accepted by nature* do no good; they do harm. Not what is merely *eaten* but what is *digested and assimilated* gives flesh and strength.

Consumption is starvation, slow or rapid, as may be. The first symptom is, not necessarily a cough, but a tendency to lose flesh, to grow thin. Stop this tendency now. Don't wait for obvious lung trouble. That's only a later development—only a minor point.

Stop the wasting and you master the disease—even though it may have made some slight inroads already. Increase the flesh and the danger is past.

What is needed is an especially-prepared food—a nutriment in itself and a digester of other foods.

Such an article is the Shaker Digestive Cordial, made by the Shaker Community, of Mt. Lebanon, N. Y. It creates a natural appetite and ensures the digestion of what is eaten with it. It overcomes the wasting *which is fatal in the consumptive process.*

A man may lose money and not die a bankrupt. One may have consumption and not die of it. This is science and sense. The success of this new remedy proves it.

DRY GOODS.

We are prepared to do first-class

LAUNDRY WORK.

SHIRTS, 5c.
COLLARS, 1c.
CUFFS, 1c.

Ask for Lists.

Shirt Waists,

LAWN WRAPPERS

—AND—

SHOES

To close at prices that I will sell them.

WHITFIELD TUCK
DRY GOODS CO.

PARASOLS,

White Pique,
Linen Dress Goods,
Muslins, Lawns
and Dimities.

Wm. B. Sherman, Jr.,

204 THAMES STREET.

Store open Monday and Saturday evenings.

MANICURE AND MASSAGE.

Dr. Louis Gunther,

120 BROADWAY.

Electro and Massage Operator.

ALL KINDS OF

Medical Baths at Gentlemen's Homes.

Ninth season in Newport.

Personal references furnished from families from all over the United States here at Newport.

Miss Dr. Sweet, Chiropodist,

Of the celebrated hose setter family. Corns treated without pain for 25c. Stopping at 27 Green street for two weeks. Hours 2 to 6 P. M.

Massage and Swedish Movements

—BY—

Miss Townsend, 15 Rhode Island Ave.

Miss E. C. CLARE,

OF WASHINGTON.

Visiting Manicure and Chiropodist,

26 MERTON ROAD.

R. BARONE,

13 Market Square,

Has now on hand a fine line of sticks and covers, and is prepared to re-cover and repair parasols, umbrellas and baby carriage canopies. A line of new Dresden-handled sticks just received. Large assortment of second-hand furniture. Keys fitted.

CONFECTIONERY.

We are Now Ready

For the business of the season and are prepared to serve all of our customers with the best of confectionery and ice cream, that twenty-sixth year in business—a guarantee that all our goods are of the highest grade.

Cake of all kinds and warranted the best in the market.

ICE CREAM the same as you always get—the best. All flavors.

Fresh Chocolates made on the premises and covered with the best German and English chocolate—Hoskworth & Frye's.

Hotels, Boarding houses, picnics and parties receive special rates.

C. F. FRASCH,

170 Thames Street.

Hotel Thorndike, Jamestown.

All Jamestown orders will receive the most prompt attention as those in the city.

What all Judges of Candy Say:

—THAT—

FENTON'S

IS THE BEST.

See windows and prices.

CHOCOLATES AND BON BONS

A SPECIALTY.

144 Thames St. 126 Bellevue Ave

PIANOS AND ORGANS.

Weber Concert Grand Piano.

Will rent for the season.

An especially fine lot of cottage pianos for rent.

All forms of musical merchandise on hand.

JOHN ROGERS,

210 THAMES STREET.

PIANO TUNING.

RALPH WOOD,

Rogers's Music Store, 310 Thames Street.

FISCHER

ESTABLISHED 1840.

PIANOS

RENOWNED FOR

TONE & DURABILITY

The wonderful popularity enjoyed by the

FISCHER PIANO

for the past FIFTY-FIVE YEARS without a parallel in the history of piano world. During this period

99,000

Pianos have been manufactured by this firm.

Grand and Upright Pianos

In rare woods and chaste designs. Write for illustrated catalogue.

J. & C. FISCHER,

119 FIFTH AVENUE, NEW YORK

—OR—

MANN & ECCLES.

122 Mathewson Street, Providence, R. I.

We want to paint the facts all over the world, that Prince's English Tinted Lead, that costs less than $1 a gallon when mixed with our pure linseed oil, can't be beaten. It wears longer, chalks less, retains its color better than anything in the market. Newport salt air does not affect it.

For brushes and painters' supplies give us a call.

THE GEO. A. WEAVER CO.,

19, 21, 23 Broadway. Newport, R. I.

PRINTING AT DAILY NEWS JOB OFFICE.


TRAVELERS' DIRECTORY.

## NEW YORK, NEW HAVEN & HARTFORD RAILROAD.

Old Colony System.

Time tables showing local and through train service between all stations may be obtained at all ticket offices of this company.

On and after Sunday, June 14, 1896, trains will leave Newport for Boston, Park square, week days, 7:05, 8:20, 10:40 A. M., 3:20, 4:40, 6:10 P. M. Return, 6:45, 8:45 A. M., 12:45, 3:45, 4:45, 7:00 P. M. Middletown, 7:05, 10:40 A. M., 4:40 P. M. Portsmouth Grove, (flag stop), 7:05, 10:40 A. M., 4:40 P. M. Portsmouth, 7:05, 10:40 A. M. 4:40 P. M. Bristol Ferry, Tiverton, Fall River and Taunton, 7:05, 8:20, 10:40 A. M., 3:20, 4:40, *6:10 P. M. Middleboro, 7:05, 8:20, 10:40 A. M., 3:20, 4:40 P. M. Cape Cod, 8:20, 10:40 A. M., 3:20 P. M. Plymouth, 7:05, 8:20, 10:40 A. M., 3:20 P. M. New Bedford, 8:20, 10:40 A. M., 3:20, 4:40 P. M. Fitchburg and intuitions on Northern Division, 8:20, 10:40 A. M., 3:20 P. M. Lowell, 10:40 A. M., 3:20 P. M. Cottage City, Oak Bluffs, 8:20, 10:40 A. M., 3:20 P. M. Nantucket, 10:40 A. M. Providence, 7:05, 8:20, 10:40 A. M., 3:20, 4:40, *6:10 P. M. Return 7:45, 9:30 A. M., 1:45, 4:30, 5:15, 6:45 P. M.

SUNDAYS, for Boston, 08:00 A. M., 6:45 P. M.; return (Kneeland street), 4:30 A. M., (Park square), 1:00 P. M. For Providence, 4:05 P. M.; return, 9:36 A. M., 6:30 P. M. For Middletown, Bristol Ferry, Tiverton and Fall River, 08:00 A. M., 4:05, 6:45 P. M. Portsmouth, 08:00 A. M., 4:05 P. M. For Somerset, Dighton, North Dighton, Weir Junction, Taunton, North Easton, Stoughton, Randolph and South Braintree, 6:45 P. M.

* From the wharf. No tickets sold at wharf.

A. C. KENDALL, Gen'l Pass. Agent, Boston.
E. G. ALLEN, Gen'l Supt., Boston.
J. H. JORDAN, Agent, Newport, R. I.

## Providence, Fall River & Newport Steamboat Co.

Change of Time.

On and after June 26, leave Newport for

PROVIDENCE

Week days, 7:15 and 11:40 A. M. and 5 P. M. Leave Providence week days, 9 A. M. 2 and 6 P. M.

Sundays, leave Newport 8 and 11:40 A. M., and 5 P. M.; leave Providence, 10 A. M., 2:10 and 8 P. M.

The first A. M. boat from Newport and last P. M. boat from Providence to Newport stops at Prudence and Conanicut Park.

Excursion tickets 50 cents.

Commencing June 27, the

FAVORITE OBSERVATION STEAMER,

MOUNT HOPE,

Will leave Commercial wharf, Newport, daily, for

Block Island,

Week days, 10:45 A. M.; Sundays, 11:30 A.M. Returning, leave the island 3:15 P. M.

Excursion Tickets, 75c.

☞ Mondays and Fridays leave Newport for Fall River at 6 P. M.

ARTHUR H. WATSON,
President and General Manager.

## Jamestown & Newport Ferry Co

On and after June 30, 1896,

STEAMER CONANICUT

Between Newport and Jamestown,

WILL RUN AS FOLLOWS:

Leave Jamestown, **5:00, 6:20, 8:00, 9:00, 10:00, 11:00 A. M., 12:00 M.; 1:00, 2:00, 3:00, 4:00, 5:00, 6:00 *8:30 P. M. Sundays, **5:00, 8:00, 10:00 A. M.; 12:30, 2:30, 5:30, *8:30 P. M.

Leave Newport, **5:45, 6:45, 8:30, 9:30, 10:30, 11:30 A. M.; 12:30, 1:30, 2:30, 3:30, 4:30, 5:30, 6:30, 9:00 P. M. Sundays, *5:45, 8:35, 10:30 A. M.; 1:00, 4:00, 6:00, 9:00 P. M.

**Fall River Line wharf only, except Monday morning.

*Touching at Fall River Line wharf on way over. Subject to change.

NARRAGANSETT DIVISION JAMESTOWN & NEWPORT FERRY CO.

On and after June 30, 1896,

STEAMER BEAVER TAIL

WILL RUN AS FOLLOWS:

Leave Jamestown, 7:30, 9:10, 10:10, 11:10 A. M.; 1:10, 3:10, 5:10, *6:15 P. M. Sundays, 9:10, 11:10 A. M.; 2:00, 4:30, 7:10 P. M.

Leave Saunderstown, 8:15, 9:00, *10:30, 11:30 A. M.; 1:30, 3:30, 5:30, 6:45 P. M. Sundays, 9:30, 11:45 A. M.; 3:00, 5:00, 7:30 P. M.

*Touching at South Ferry.

## FALL RIVER LINE

For New York, the South and West.

Steamers PRISCILLA, PURITAN, PLYMOUTH and PILGRIM in commission. An orchestra on each.

Leave Newport, week days and Sundays, 9:15 P. M. Due New York 7:00 A. M.

Returning from New York, Steamers leave Pier 18, N. R., foot of Murray St., week days at 6:00 P. M. Sundays at 5:00 P. M. The week day steamer from New York remains at Newport until 5:45 A. M., before proceeding to Fall River.

For tickets and staterooms apply at New York and Boston Despatch Express office, 272 Thames street, J. I. Greene, Ticket Agent.

GEO. L. CONNOR, Passenger Traffic Manager.
O. H. TAYLOR, General Passenger Agent.
J. H. JORDAN, Agent, Newport, R. I.

## Newport & Wickford Railroad and Steamboat Co.

"The Wickford Route." June 15, 1896.

| LEAVE | AM | AM | PM | PM | PM | PM |
|---|---|---|---|---|---|---|
| Newport, | 7 10 | 10 00 | 1 20 | 4 20 | 47 40 | *11 15 |
| Providence, arr. | 8 55 | 11 57 | 3 24 | 6 15 | 955 | .... |
| Boston, " | 10 10 | 1 15 | 4 30 | 7 25 | 11 00 | .... |
| New York, " | 2 00 | 4 30 | 7 20 | 11 00 | B | 7 00 |
| | PM | PM | PM | PM | PM | AM |
| LEAVE | NIGHT | AM | AM | AM | PM | PM |
| New York, | *12 00 | .... | 6 01 | 10 03 | 1 02 | 5 00 |
| Boston, | .... | 6 45 | 10 03 | 1 03 | 3 45 | 7 00 |
| Providence, | .... | 8 03 | 11 09 | 2 09 | 5 00 | 8 20 |
| Newport, arr. | 5 30 | 9 45 | 1 00 | 4 00 | 7 00 | 10 35 |
| | AM | AM | PM | PM | PM | PM |

*Daily.

B Washington Express due Harlem River Station, N. Y., 2:15 A. M.; Philadelphia, 6 40 A. M.; Baltimore, 9:37 A. M.; Washington, 10:42 A. M.

‡ Through train between Wickford Junction, Philadelphia, Baltimore and Washington without change.

For tickets and drawing room chairs apply on Steamer General, Commercial wharf, or at the Transfer Co's office, 30 Bellevue avenue.

C. U. COFFIN, Agent, Newport.

## Muenchinger-King Cottages

NEWPORT, R. I.

Families or private parties, transient or permanent, accommodated at the above cottages, opposite Newport Bowling Room,

BELLEVUE AVENUE.

## Kinzler's Hotel

—AND—

RESTAURANT,

Formerly known at HARTMANN'S.

A. P. KINZLER, Proprietor.

19 BELLEVUE AVENUE.

Open All the Year. TELEPHONE.

## FRESH CUT FLOWERS

Of all kinds from my greenhouses and gardens every morning.

Funeral Work a Specialty.

Wedding Decorations at Short Notice and at Low Prices.

H. J. HASE, 234 Thames Street

Two doors north of Mill St Telephone connection

TRAVELERS' DIRECTORY.

## Jamestown Annex Line.

On and after June 29, 1896,

Steamer Sylvan Shore

Will run as follows:

| Leave Jamestown, Knowles wharf, | | Leave Newport. |
|---|---|---|
| † * ‡ 6 20 | A. M. | † 5 45 A. M. |
| 8 10 | " | ‡ 7 00 " |
| ‖ † * 9 40 | " | 9 00 " |
| * 10 50 | " | — † ‡ 10 00 " |
| — † ‡ 12 45 | P. M. | * 11 25 " |
| 2 30 | " | † ‡ 1 15 P. M. |
| ‡ 3 40 | " | 3 10 " |
| 4 40 | " | † * ‡ 4 10 " |
| 6 30 | " | ‡ 5 45 " |
| † 8 35 | " | † * ‡ 7 30 " |
| 10 00 | " | ‖ 9 00 " |
| SUNDAYS. | | |
| 10 15 | A. M. | † 6 00 A. M. |
| *11 15 | " | 10 45 " |
| 2 30 | P. M. | † 12 15 P. M. |
| * 4 30 | " | 3 00 " |
| † 8 35 | " | 6 00 " |
| | | ‖ 9 30 " |

Connects at Commercial wharf, Newport, with electric cars.

* Connects at Commercial wharf, Newport, with Prov., Fall River & Newport S. B. Co.'s Line.

‡ Connects at Commercial wharf, Newport, with Wickford Line.

† Connects at Commercial wharf, Newport, with Narragansett Pier Navigation Co's Line.

— Connects at Commercial wharf, Newport, with G. W. Danielson to and from Block Island.

§ Connects at Commercial wharf, Newport, with Mount Hope to and from Block Island.

† Connects at Long wharf, Newport, with Fall River Line, omitting the 6:30 o'clock trip Monday morning.

‖ Connects at Long wharf, Newport, with Fall River Line boat, and Steamboat trains from Boston, Prov., & Fall River.

No 10 o'clock trip from Jamestown Sunday evenings.

Subject to change without notice.

A. C. KNOWLES, General Manager.

## NARRAGANSETT PIER.

Navigation Co.'s Line between

NEWPORT AND NARRAGANSETT PIER.

Commencing June 24, 1896,

Steamer Herman S. Caswell

Leaves Newport, Commercial wharf, week days 7:15, 10:10 A. M.; 1:30, 5:00 P. M.

Leaves Narragansett Pier, week days, 8:45, 11:55 A. M.; 3:00, 6:10 P. M.

Regular fare, 50c. Round trip, 75c.

D. T. CARR, Agent.

## For Block Island.

Steamer Geo. W. Danielson, Captain Conley, will leave Commercial wharf daily (Sundays excepted) at 1:30 P. M. Returning, leave Block Island at 7:15 A. M., weather permitting.

OCEAN STEAMSHIPS.

## AMERICAN LINE.

NEW YORK—SOUTHAMPTON—(London—Paris.)
TWIN SCREW U. S. MAIL STEAMSHIPS.

Sailing at 10 A. M.

| | | | |
|---|---|---|---|
| PARIS | August 5 | NEW YORK | August 29 |
| ST. LOUIS | August 12 | ST. LOUIS | Sept. 2 |
| ST. PAUL | August 19 | ST. PAUL | Sept. 9 |
| PARIS | August 26 | PARIS | Sept. 16 |

## RED STAR LINE.

NEW YORK TO ANTWERP,
Sailing every Wednesday.

| | | | |
|---|---|---|---|
| Friesland | Aug. 5, Noon | Southw'k | Aug. 26, Noon |
| Kensington | Aug. 12, Noon | Noordland | Sept. 2, Noon |
| Western'd | Aug. 19, Noon | Friesland | Sept. 9, Noon |

INTERNATIONAL NAVIGATION COMPANY,
Pier 14, North River. Office, 5 Bowling Green, N. Y.

## BOSTON & PHILADELPHIA STEAMSHIP CO.

FROM

Fall River to Philadelphia Direct

Every Wednesday and Saturday

at 6 P. M., connecting at Philadelphia with all rail and water lines to the south and west. Close connection made with all points on the N. Y. N. H. & H. Railroad & H. B. R.

Quick Despatch. Prompt Delivery.

☞ Mark goods WINSOR LINE.

For rates and other information apply to

J. H. JORDAN, Agent N. Y. N. H. & H. R. R. or to H. J. Jernegan, Agent, Derrick Wharf, Fall River.

E. E. SAMPSON, Gen'l Manager, Boston, Mass.

DRUGGISTS.

DOWNING'S

QUININE HAIR TONIC.

An elegant toilet preparation for preserving, restoring and beautifying the hair, rendering it soft and glossy, curing all diseases of the scalp. Free from all irritating matter, it softens the hair when hard or dry, acting upon the roots, keeps the scalp in a healthy condition.

PREPARED ONLY BY

Downing Brothers,

42 & 44 BROADWAY.

Growing Steadily.

The sale of Wood's Cream of Almonds. Used once, used always. Positively the best remedy for tan or sunburn.

PREPARED BY

GEO. A. WOOD, Druggist,

106 BROADWAY.

TO LOVERS OF

Fine Perfumes

I keep a full line, all sizes,

THEO. RICKSECKER'S.

They are the best; last longest; smell the sweetest. Once tried always used.

Also Colgate's Perfumes and Toilet Soaps at lowest prices, the original No. 6 Cologne

Hazard, Hazard & Co. (agent in Newport).

Night clerk. Telephone.

W. H. STRATFORD,

Bellevue Avenue, corner Levin Street.

Use Wright's Tolu Tar and Wild Cherry,

FOR COUGHS, COLDS AND ALL DISEASES OF THE THROAT AND LUNGS.

FOR SALE BY

JAMES T. WRIGHT, Pharmacist,

22 Washington Square.

WM. H. COTTON,

Druggist and Apothecary

OLD No. 145, NEW No. 226 THAMES STREET

NEWPORT, R. I.

Remember—only such medicines were admitted for exhibition at the World's Fair as are accepted for use by physicians, in the practice of medicine. Ayer's Sarsaparilla, Ayer's Cherry Pectoral, and Ayer's Pills being included in the list. They are standard medicines.

**BUY THE BEST.**

**The Eddy Refrigerator**

is unsurpassed. It is built in the best manner, on the most scientific principles, and will last you a lifetime.

FOR SALE BY

**W. K. Covell,**

163 Thames Street.

**J. D. JOHNSTON,**

**Architect and Builder,**

Office 70 Pelham Street. Prepares Plans, Specifications, and gives Estimates on all kinds of Buildings. Does a general jobbing business—including Painting, Decorating, Tile Setting, and Mason Work in all its branches.

**$14,000.**

**Can be Bought Cheap,**

The fine residence and grounds, 70 Pelham street, all in first-class order. First-class plumbing and steam heat. For a hotel, club or private residence there is no more central location in this city. There are 195 feet front on Pelham street, and the depth is about 125 feet. There is a fine lawn with plenty of shade trees and a good view of the harbor from the second story. Apply to

J. D. JOHNSTON.

**WE BELIEVE** That a big, cheerful, blazing wood fire will keep a man at home with his family. For this and other moral reasons we sell

**Kindling Wood and the best of Dry Oak and Maple.**

—ALSO—

CHATTAROI COAL FOR OPEN GRATES.

ABRAM ALMY, 173 Thames St.

**MELONS,**

Raspberries, Blackberries, Peaches, Plums, Cherries and Pears.

—AT—

CARRY BROTHERS'.

**Golf Scorers**

—AT—

HERRMANN'S,

219 Thames Street.

**Hardware Specialties,**

FISHING TACKLE,

Powder, Shot, Shell, Dynamite, Boat Hardware, Cordage, Wire Rope. Paints, Oils, Varnish.

BIRDS AND ANIMALS MOUNTED AT SOUTHWICK'S.

Telephone.

**PIANOS.**

Best makers. Largest stock. Lowest prices, quality considered. Easiest terms. Second-hand bargains. Renting and tuning specialties.

J. H. BARNEY, JR., & CO.,

(Rep. M. Steinert & Sons Co.)

154 Thames Street.

Opposite Boston store.

**HARBOR FETE!**

**Special Lantern Candles.**

F. P. CARRETTSON & CO.,

16 & 20 Washington Square, Newport, R. I.

**"GEN. SHERIDAN."**

Schooner Gen. Sheridan is discharging for us a cargo of beautiful

**"Neilson" Red Ash**

Coal in stove size. This coal is admitted to be the best Red Ash Coal that comes to this market.

**PERRY BROS.**

**ANY WAY TO BEAT "OLD SOL."**

Anything to lessen the heat is what everybody is looking for now.

Awnings and window shades are the helps we supply, and they are great helps, too. Awnings will change an unbearably hot room into one that is comparatively comfortable, and the change won't cost you much. Talk with us about it.

WM. C. COZZENS & CO.,

126 THAMES STREET.


## PROFESSOR WISNER'S LECTURE.

The subject of the very interesting lecture given yesterday at the residence of Mrs. William Post by Professor Wisner was "Les Felibres," or the poets of Southern France who have revived the ancient language of Provence. The professor told how this very interesting movement began, and the important influence it has had upon French literature. He also spoke at length upon the old Roman theatre at Orange in the south of France, which has been completely restored, and which bids fair to become the Bayreuth of France.

Among those present were Mrs. Astor, Mrs. Frederick W. Vanderbilt, Mrs. J. T. Spencer, Mrs. J. C. Gray, Mrs. E. J. Berwind, Mrs. C. C. Moore, Mrs. Stephen Whitney, Mrs. J. C. O'Conor, Mrs. Shirley Erving, Mrs. J. B. Trevor, Miss Eustis, Miss Lydia Eustis, Mrs. William Storrs Wells, Miss Whitwell, Miss Borland, Miss Schermerhorn, Mlle. Arbel, Miss Laura J. Post, Miss Gammell, Mrs. Barret, Mrs. Hise, Mrs. H. B. Duryea and Mrs. J. Fred Pierson.

The subject of the next lecture, at the residence of Mrs. Elisha Dyer, Jr., next Thursday morning, will be "Les Freres de Goncourt."

## ST. JOHN'S PARISH FESTIVAL.

The parish festival of the Zabriskie Memorial Church of St. John the Evangelist was closed last evening. The patronage during the three days of the entertainment was excellent, and the parish fund will be materially increased as the result of the efforts of the rector and the members of the congregation. The feature of last evening was the dancing, in which a large number participated in spite of the heat. Music was furnished by Mrs. Rachel Pitman on the piano and Ivan Keith on the violin, Benjamin F. Downing, Jr., prompting. Dancing was continued until 11 o'clock, at which time the tables where articles were offered for sale and the refreshment department were thoroughly depleted, and patrons were obliged to be refused. The festival was one of the most successful ever given by the parish.

## A RECORD FOR THE POLICE.

The police run across a horse with the blind staggers, a few nights ago, and made a record. The first officer who put in an appearance had a revolver but no cartridges. The others, as they came up, found that they had about three cartridges each. After these had been emptied into the horse without creating any symptoms of death, a loaded revolver was borrowed and discharged, and finally the horse was killed with an ax. The policemen who were in this affair say that they are now carrying fully loaded revolvers and a reserve supply. The latter will come in handy when some dog is to be dispatched, and dog and policemen have plenty of time, but they will apparently be of no use against horses.

## THE BAND CONCERT.

The Newport band gave another concert on Washington square last evening, which was listened to by a large number, who thronged the square and the adjacent sidewalks and doorsteps. Tomorrow afternoon the band will give its second concert of the season on Morton Park, and Bandmaster Apelles has arranged the following program:

March, "Newport Press" ..... Apelles
Overture, "Poet and Peasant" ..... Suppe
Waltz, "Angel's Dream" ..... Vervie
Solo for Cornet. Mr. Harry Howard.
Grand Selection, "Germans Before Paris" .. Treugler
"King Cotton" ..... Sousa
"Major Clark" ..... Apelles
Solo for Trombone. Mr. Gillies.
Medley, Collocation of Songs ..... Witt
Introducing "My Little Polly's a Peach," "It Don't Seem Like the Same Old Smile," "Honey, Does You Love Me," and "Mary Rode the Bike."
Polish dance, Op. 4 ..... Schanka
"America."

## MIDDLETOWN.

(Regular correspondence of the News.)

The Newport Water Works Company is laying a main from the pumping station north to Bliss road, and across and through to Vernon avenue.

Mrs. John D. Blair, Miss Emmie V. Blair and Messrs. John Worden and Frank Allen of Providence were guests of Mrs. T. J. Sherman yesterday. Messrs. Worden and Allen will return to Providence tonight.

Mr. Dennis Murphy met with an accident Wednesday while loading potatoes, his hand being badly crushed between the barrels.

Mr. Charles Albro was in Providence yesterday on business.

## EVERY MONTH FOR AUGUST.

Every Month for August includes between its pretty colored covers the usual variety of matter which it is its custom to present. There are its usual quota of music selections, including a song, "Where Go the Boats?" of which the words are Robert Louis Stevenson's, set to music by Augusta Preston Bedell; "Apollinaris," "il adorattiche, by Monroe H. Rosenfeld; "Heart Longings," nocturne, by Edouard Holst, and "If You'll Be a Good Little Girl," song and chorus, by Charles Graham, all of which are good. The short stories contained are of high merit from a short story standpoint, and the editorial reflections which are featured in this magazine are equally interesting, with the added charm of moral vigor. The number has a fine typographical appearance, owing to the number of illustrations, which include photographs of leading men and women, beautiful paintings and decorative designs.

## PRACTICE GAMES OF POLO.

There was good, fast polo playing on the old grounds Thursday afternoon. It was hot, just as it was everywhere else, and the ponies suffered and the riders perspired, but the playing was very good, considering all the conditions. The ponies were still rather untamed and fiery steeds, and made a great deal of trouble for their riders, and spoiled many good chances for scoring, thus drawing out the game. The star work of the day was by Reginald Brooks, who did some pretty playing. The sides were as follows:

Blues—C. R. Duval, I. T. Burden, Jr., Reginald Brooks.

Yellows—Moses Taylor, Harry P. Whitney, Stanley Mortimer.

After playing half an hour Mr. Whitney retired and his place was filled by W. K. Thorn. The score stood: Blues, 3; Yellows, 1. Two goals were made by Mr. Brooks, and one each by Mr. Burden and Mr. Taylor.

Saturday the players will try the new field at the Golf Club grounds. They prefer to play on the old ground, as it is in excellent condition, but have agreed to give the new ground a trial.

## A CONCERT BY THE JETER FAMILY.

A good-sized audience was present at Masonic hall last evening to listen to an instrumental and vocal concert, given for the benefit of the Shiloh Baptist Church by members of the family of the pastor, Rev. Henry N. Jeter. The members who participated were Mrs. Jeter and five children, all of whom acquitted themselves in a very creditable manner and showed themselves to be musicians of considerable ability, even the youngest showing a decided aptitude. The concert was under the direction of Mr. Harry F. Williams of Boston, and Mr. E. Buchanan assisted on the clarinet. The program opened with an overture, "The Omega Roses," by Harry F. Williams, and closed with a violin solo, "Sollicitation," also by Mr. Williams. The other fourteen numbers on the program, with one other exception, a clarinet solo by Mr. Buchanan, were given by members of the Jeter family. The selections included vocal solos, duets and concerted pieces, recitations, piano solos and duets, a cornet solo and violin solos. The piano and violin solos were by Miss Octavia Jeter, who was the accompanist for the vocal numbers; the cornet solo by Master Leonard Jeter, the vocal solos by Miss Nellie Jeter, the vocal duets by Miss Nellie and Master Leonard Jeter and Miss Susie and Walter Jeter, the recitations by Misses Nellie and Susie Jeter, the piano duet by Miss Octavia and Master Leonard Jeter, the vocal quartet by four of the children, and a hymn, "Now, My God, With Adoration," by Mrs. Jeter and the five children. At the close of the concert refreshments were offered for sale by a committee of the church.

## DISTRICT COURT.

There was an exhibition trial in the district court today that occupied two hours of the time of Judge Baker, Clerk Gilman, City Solicitor Sheffield, and several policemen who had something else to do, and a large number of spectators who didn't. The case was entered in the form of warrants against Sylvester Horgan, Cornelius Coffey and Charles E. Turner, better known as "Chief Turner." The latter was of negro blood, while the two former were representatives of the Caucasian race. The equality of the races in Newport was shown by Turner being discharged, while the other two were found guilty, after considerable deliberation on the part of Judge Baker, and fined $10 and costs each. The charge was the larceny of cider, said to be the property and in the possession of P. H. Horgan, and which had been sold to John H. Horgan and was stored on the estate of the late James Horgan, where Sylvester Horgan, one of the defendants, lives. Those who knew about the case received no information during the trial; those who did not previously know about it thought they knew something after the hearing. The main point, however, appeared to be the length of the hearing, and the fact that two of the defendants were fined. The rest was too mixed up to say anything definite about it.

The case against Samuel Harrington for assault on Officer Crane was continued for a week.

## MARTHA'S VINEYARD CAMP MEETING.

The Martha's Vineyard Methodists have completed their program for the sixty-first annual camp meeting at Wesleyan Grove, Cottage City. The meetings will be under the charge of Rev. L. B. Bates, D. D., president of the association. The services begin Sunday, August 16, and are as follows:

Sunday, August 16—8:45 A. M., love feast, led by Rev. W. V. Morrison, D. D.; 10 A. M., preaching by Bishop R. S. Foster; 4 P. M., outdoor service on Ocean Park, speakers, Rev. L. B. Bates, D. D., Rev. H. Thurston of Beverly and others; 6:30 P. M., young people's service, led by Mr. R. S. Robson of Cambridge; 7 P. M., preaching by Rev. E. S. Tipple, Ph. D., of New York.

Monday, August 17—8:45 A. M., praise service; 2:15 P. M., preaching by Rev. W. M. Hood of Putnam, Conn; 4 P. M., children's meeting, led by Mr. R. S. Robson of Cambridge; 7:30 P. M., preaching by Rev. James T. Docking of Providence, R. I.

Tuesday, August 18.—8:15 A. M., social service in Trinity Church, led by Rev. M. B. Kneeland, D. D.; 2:15 P. M., preaching by Rev. Dr. Kneeland on "Sabbath Protection;" 4 P. M., children's meeting, led by Mrs. Robson; 7:30 P. M., preaching by Rev. H. B. Cady of Providence, R. I.

Wednesday, August 19—2:15 P. M., Epworth League service, in charge of O. Scott of Brockton; 4 P. M., march to the sea; 7:30 P. M., preaching by Rev. N. T. Whitaker, D. D., of Fitchburg.

Thursday, August 20—8:15 A. M., prayer service; 2:15 P. M., preaching by Rev. L. B. Codding of Mystic, Conn.; 7:30 P. M., sermon by Rev. I. A. Nice of Texas.

Friday, August 21—8:15 A. M., laymen's praise service; 2:15 P. M., addresses by laymen, Hon. G. H. Carter of Chelsea, W. M. West of Boston, Mrs. N. C. Alger of Cottage City, Mrs. G. M. Hamlen of Alabama, Colonel Homer B. Sprague of North Dakota, Congressman Morse of Canton; 7:30 P. M., preaching by Rev. F. N. Upham of Dorchester.

Saturday, August 22—8:15 A. M., national praise service; 2:15 P. M., Christian Union interdenominational service, addresses by clergymen of different denominations; 7:30 P. M., preaching by Rev. T. Worth of Lynn.

Sunday, August 23—8:15 A. M., love feast, led by Rev. M. J. Talbot, D. D.; 10:15 A. M., preaching by Rev. Daniel Dorchester, Jr., D. D., of Pittsburg, Penn.; 4 P. M., outdoor service on Vineyard Highlands, near Agassiz Hall, led by W. M. West and Dr. L. B. Bates of Boston; 6:30 P. M., union service of young people; 7:30 P. M., preaching by Rev. John Van Volkenburg, D. D., of Troy, N. Y.


Highest of all in Leavening Power.—Latest U. S. Gov't Report.

**Royal Baking Powder**

ABSOLUTELY PURE


## LOCAL BRIEFS.

—Miss Anna Sands is visiting Mrs. Ogden Mills.

—Mr. F. W. Stevens has returned from New York.

—Mr. and Mrs. J. L. Kernochan are back from Long Island.

—Mrs. and Miss Nuss have returned from the White Mountains.

—Mr. L. Vogel of Washington is at the Berkeley for the season.

—Mr. E. C. Anthony of Fall River arrived at the Pumpelly cottage today.

—Mr. Max Agassiz of Cambridge, Mass., has arrived here for the summer.

—Mr. Hugh O'Beirne of the British embassy has taken rooms at Bellevue Lodge.

—Mrs. Ogden Mills and Mrs. Hermann Oelrichs entertained at dinner last night.

—Mr. J. S. Brownson of Elizabeth, N. J., and family have arrived at their cottage on Catherine street.

—Mr. and Mrs. M. Orme Wilson, Mrs. R. T. Wilson and Mr. Robert Goelet went to New York today.

—Rev. H. H. Mitchell, D. D., president of the Virginia Baptist State Convention, will preach at the Shiloh Baptist Church Sunday.

—Rev. Edwin M. Wheeler of Dorchester, Mass., will supply the First Baptist Church pulpit Sunday, preaching morning and evening.

—Messrs. Davis, Ward & Magill have rented for Mr. P. H. Horgan the cottage which he has recently erected on Howard avenue, to Mr. Louis Hess.

—G. Norman Lieber has quitclaimed to Henrietta Lieber his undivided half-interest in the estate of the late Matilda Lieber on Rhode Island avenue.

—Dr. John Saadi, late a missionary in Morocco, North Africa, will make an address on "Mohammedanism and Christianity" at Emmanuel Church Sunday evening.

—The George A. Weaver Company reports that the potato market yesterday was lower, on account of the heavy receipts, the price being mostly $1.25 a barrel for fancy native stock.

—Tom Roe and Bert Sayer, who recently went over the Ocean drive from the Ocean House and return in twenty-five minutes and fifteen seconds, yesterday covered the distance in twenty-four minutes and fifty seconds.

—J. C. Waite and wife and Charles E. Davis of Boston, C. L. Flood and wife of Winsted, Conn., Edward Chiler of Chicago, J. P. Moore of Wichita and E. C. Benedict and George Proctor Knott of New York are at the Perry House.

—The general committee having in charge next Thursday evening's illumination will meet again this evening, when the details of the fête will probably be completed. The finance committee has met with excellent success in securing funds, and it is probable that there will be enough to carry out all the plans as arranged.

—The oppressive heat of yesterday has been succeeded by a clear northwest wind, entirely free from moisture and the accompanying discomfort. The temperature today is not so very much cooler than yesterday, but it is bearable; in fact, this is an ideal summer day, just suited for outdoor pleasures.

—The officials of the Torpedo Station were practicing with the searchlight last evening, and found that they could cover the new flagstaff on Washington square for nearly half its length from the top. It is probable that the flag on this staff, with the aid of the searchlight, will be made one of the features of the illumination next Thursday evening.

—Arrivals at the Ocean House include Miss Isabella Fox, Miss Florence Fox, Syracuse; Miss E. S. Edwards, Evanston, Ill.; G. S. Duryea, Newark; F. R. Braman, New York; G. W. Elkins and family, Pittsburg; C. J. Bampton and wife, Wallingford, Conn.; W. J. Montgomery, Jersey City; E. H. Sisson, Tenafly, N. J.; O. H. Taft and wife, Toledo.

## THE ARTILLERY BICYCLE SQUAD.

Major Bliss says that the bicycle division of the Newport Artillery Company is practicing Ordway's bicycle drill for the coming trip to Boston to participate in the Boston Herald's bicycle parade August 29. It is expected to take three squads of eight men each, which with officers will make from thirty to thirty-five, all told. They will go in heavy marching order, leaving Newport at 1 P. M. Friday, riding that afternoon to within about twenty miles of Boston and there camping for the night, using the company's regular shelter tents and camp outfit. After breakfast in the morning the detachment will ride to Boston, and have time to clean up before the parade, which is to be at 3 P. M., and will include more than a thousand military riders. It is proposed to camp in or near Boston Saturday night, and to occupy Sunday in the homeward journey, which may include Providence. The trip will give the boys a good opportunity to become accustomed to the use of the camp outfit.


**25 to 50 per cent. saved on Groceries, Wines, Provisions, etc.**

**ASPELL & CO.,**

**134 Bellevue Ave., Newport.**

We bring the wholesaler and consumer together and save them from 25 to 50 per cent. on many articles. We sell at the same wholesale prices as we do grocers.

All goods delivered free of charge from New York.

Special attention is called to their "Old 1864 Cabinet Whiskey," $3.50 per gallon. Highly recommended for medicinal use by the late Dr. Loomis.

Headquarters 314 & 316 Greenwich St., N. Y.

AUCTION SALES.

**FURNISHED SEASIDE RESIDENCE IN MIDDLETOWN,**

Convenient to Newport.

**AT AUCTION, Saturday, Aug. 1, '96,**

At 3 o'clock P. M., on the premises.

If stormy, next fair week day, at same hour.

That comfortable and pleasantly situated summer home, near Paradise avenue, and about half a mile from the west end of the Second beach, formerly owned by the late William Whitaker of Providence, consisting of about 55,000 square feet of high land, a house of 10 rooms (parlor, library, dining-room, kitchen and six chambers, five of them on the second floor), and a good stable. The house is supplied with marble set bowls in several rooms, water closet, etc., and is comfortably and well furnished throughout. The drainage has been carefully attended to. The estate is not only delightfully situated for walks, drives, views, bathing, etc., but is near enough to Newport to partake of its advantages, being only two and-a-half miles from Bellevue avenue. The near by views are unrivalled, extending seaward from Point Judith and Block Island at the southwest, to Martha's Vineyard, Buzzard's Bay and Vineyard Sound at the east; besides charming inland views, overlooking O. H. P. Belmont's Grey Crag Park, etc.

The house can be seen from 3 to 5 P. M., daily. The location is particularly healthy. Taxes low. Further particulars can be obtained from WILLIAM H. HALL, Kay Street House, Newport; JOHN PECKHAM, Paradise avenue, or MR. J. O. AUSTIN, on the premises.

To accommodate those desiring to attend the sale, carriages leave Stewart's stable (Pelham street near Thames), on day of sale at 2 P. M.

Just arrived, schooner Fleur-de-lis with a cargo of all kinds of

**Fancy Sea Shells**

And Wonders of the Deep, from the East and West Indies.

For Sale at Long Wharf, Newport, R. I., Foot of Washington Square.

**Jelly Tumblers,**

1-3 pint, tin top, 25c. a dozen.
1-2 pint, tin top, 30c. a dozen.

**Fruit Jars,** Pints and quarts.

ERASTUS P. ALLAN,

131 & 133 Thames Street.

**Franklin and Lorberry Red Ash,**

ALSO A FINE LINE OF

**WHITE ASH COALS.**

Hickory, Oak, Maple, Southern and Eastern Pine Woods,

WELL SEASONED.

HEIRS OF GEO. BOWEN.

WM. H. BOONE, Agent.

**THE CELEBRATED ELGIN CREAMERY BUTTER,**

23c. a lb., 4 1-2 lbs. for $1.

AT THE

NEW YORK BUTTER AND CROCERY HOUSE,

149 & 151 THAMES STREET.

Telephone connection. E. A. EDES, Prop'r.

**BOSTON HAIR STORE.**

Having permanently located my business at

132 Broadway,

I desire a share of public patronage. Ladies will find it to their advantage to call and examine my stock of goods, such as switches, wigs, curls, bangs and puffs, all of the best imported stock. Hair goods made to order. Also ladies' toilet articles in great variety. Special attention paid to dressing, shampooing and cutting ladies' and children's hair and bangs.

MISS F. E. FAYERWEATHER.

Ladies' Eclipse Bicycle on Exhibition.

**LOOK!**

**Prices Reduced.**

Blue Laprobes, Miller's Harness Dressing.
Horse Coolers, Baum's Axle Oil.
Horse Dusters, Gladding Hoof Dressing.
Chamois, Snowflake Axle Grease.
Horse Brushes, Buffalo Axle Grease.

—AT—

ACHILLES STEVENS'S,

48 & 50 Spring Street, Newport, R. I.

**GRANDE MAISON deBLANC**

391 5th Ave., New York. 214 Bellevue Ave., Newport.

Only Successors

By contract of July 11, 1894, of the original Paris house, founded by Mr. Charles Meunier in 1864.

All our linens are as in the past woven by hand and bleached on the grass

At the Chateau de Villetaneuse, near Paris, which has been for 30 years the manufactory of the old house.

ORDERS DELIVERED IN AMERICA or EUROPE.

NEW BOOKS.

**NEW BOOKS.**

STEPHEN, a Comrade of the Cross, by the author of "Tilda."
Journal of Countess Krasinska, by Kasimir Dzikowska.
FERRIL, by J. Cahan.
The Golden Age, by Kenneth Grahame.
Dr. Nikola, by Guy Boothby.
Pierre and His People, by Gilbert Parker.
An Adventure in the North, being a continuation of Pierre and His People.
Familiar Flowers of Field and Garden, by F. Schuyler Mathews.
Life on Mississippi, by Mark Twain. New Ed.

CHAS. E. HAMMETT, JR.,

208 THAMES STREET.

**Newport Directory For 1896.**

Under Sealed Orders, by Grant Allen.
Dr. Nikola, by Guy Boothby.
The Flaw in the Marble.
A Master of Fortune, by Julian Sturgis.
The Shadow of William Fernbrook. A Romance of Marriage, by Alice Westbury.

GEORGE H. CARR,

172 THAMES STREET.

**Lanterns, Red Fire, etc.**

—AT—

CLARKE'S,

Free Library Building and 40 Washington Square.

**PINARD.**

PINARD COTTAGES,

NARRAGANSETT AVENUE,

ANNANDALE ROAD AND WARD AVENUE.

JOHN A. PINARD, Owner and Proprietor.

Office: Ward Avenue.

Carson Pinard, Manager.

**Harbor Illumination!**

Electric Lights, Lamps in All Colors, Electric Decorations in Various designs.

All orders will have our prompt and most careful attention. It is very desirable that orders should be placed early.

NEWPORT ILLUMINATING CO

446 to 456 THAMES STREET.

**Arctic Ice Co.,**

WHOLESALE AND RETAIL DEALERS IN NATURAL AND ARTIFICIAL ICE.

This company is prepared to furnish ice of the best quality and in any quantity desired.

Prompt attention and delivery by experienced drivers. Telephone connection.

OFFICE, COMMERCIAL WHARF.

JOHN H. GREENE, Supt.

**LAPPIN'S.**

**Duck Suit Sale**

We have placed on sale about 200 duck suits which formerly sold from $2.50 to $3.98, which we shall sell as long as they last at

98c. 98c.

This is a rare chance to get a suit for less than cost to manufacture. Call early to secure best sizes and patterns, at

Wrapper Store, 145 Thames St.